

# NEW SINGLE-FAMILY HOME

475 ½ ROLLINS ROAD  
BURLINGAME, CA 94010





ARCHITECT'S STATEMENT

THIS PLOT PLAN CORRECTLY REPRESENTS A PLOT PLAN MADE BY ME OR UNDER MY DIRECTION.

I HEREBY STATE THAT TO THE BEST OF MY KNOWLEDGE ALL PROVISIONS OF APPLICABLE STATE LAWS AND LOCAL ORDINANCES HAVE BEEN COMPLIED WITH.

I HEREBY FURTHER STATE THAT ALL PROPOSED GRADES, ELEVATIONS, AND CONTOURS DELINEATED UPON THIS PLOT PLAN ARE BASED UPON A SURVEY BY WAYN HAAS LIC.#7701 DATED AUGUST, 2015 THAT WAS INDICATED THEREON BY THE SURVEYOR THEREOF AS BEING BASED UPON CITY OF RICHMOND DATUM.

ARCHITECT

BRAD GUNKEL

7/27/2018

DATE

ARCHITECT

TITLE

WELO CALCULATIONS

TOTAL LANDSCAPE AREA: 2686 SF, 40%  
TURF AREA: 671 SF, 25%  
4 YD<sup>2</sup> / 1000 SF LANDSCAPE: 10.7 YD<sup>2</sup> COMPOST REQ'D

LANDSCAPE PLAN SCHEDULE

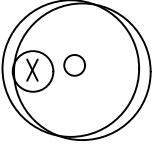

NEW TREE: PINUS THUNBERGII (15 GAL)  
(JAPANESE BLACK PINE)  
EVERGREEN INTERCEPTOR

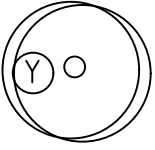

NEW TREE: CUPRESSUS SEMPERVIRENS (3.25 GAL)  
(ITALIAN CYPRESS)

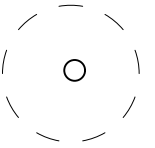

TREE TO BE REMOVED



NEW SHRUBS & DROUGHT TOLERANT NATIVE GRASSES. SELF TREATED AREA  
SHRUB: SALVIA LEUCANTHA (MEXICAN BUSH SAGE) (PF: LOW)  
SHRUB: CEANOTHUS JULIA PHELPS (JULIA PHELPS) (PF: LOW)  
SHRUB: ABUTILON PALMERI (INDIAN MALLOW) (PF: LOW)  
SHRUB: CEANOTHUS 'BLUE JEANS' (PF: LOW)  
MIX INTERSTITIAL SPACES BETWEEN SHRUBS W/ PLANTINGS OF GROUND COVER:  
CONVOLVULUS MAURITANICUS (GROUND MORNING GLORY) (PF: LOW)  
DICHONDRA SERICEA (SILVERLEAF PONYFOOT) (PF: LOW)

DRAINAGE

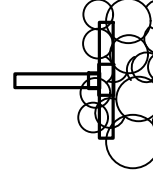

OUTFALL DISSIPATOR-SEE PLAN FOR LOCATIONS

1. COMPLY W/ ALL APPLICABLE MEASURES OF STORM WATER CHECKLIST FOR SMALL PROJECTS SUBMITTED AS PART OF THIS APPLICATION
2. ALL ROOF DRAINS ROUTED TO DISSIPATER IN HARD PIPE
3. SLOPE PAVING 2% AWAY FROM BUILDING TYP
4. ALL IMPERVIOUS PAVING SURFACES TO DRAIN TO PLANTED AREA. EXCEPTION: INGRESS & EGRESS EASEMENT & IMMEDIATE AREA
5. NO GARAGE FLOOR DRAIN
6. FIRE PROTECTION SYSTEM DISCHARGE TO SANITARY SEWER OR VEGETATED AREA

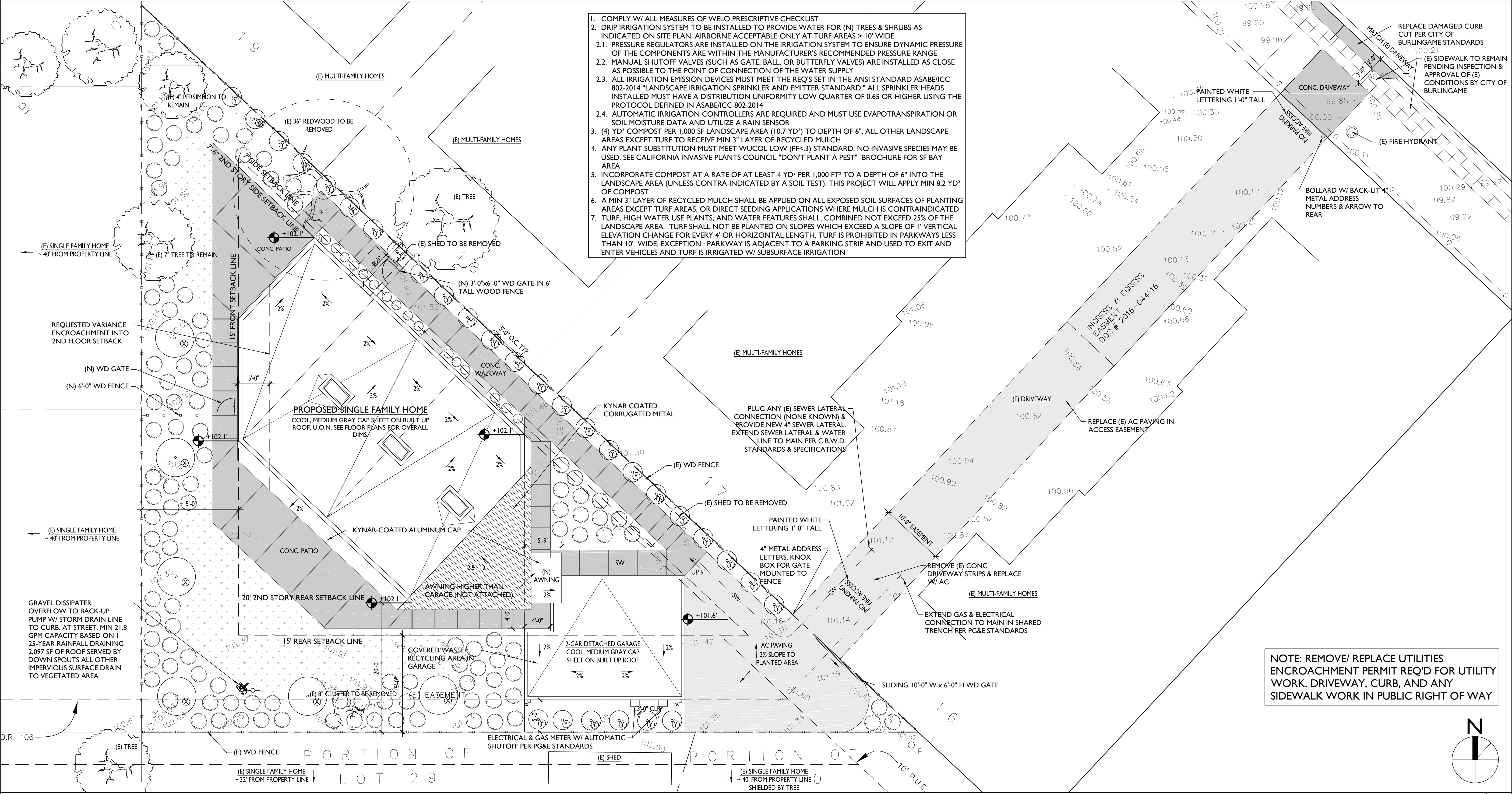
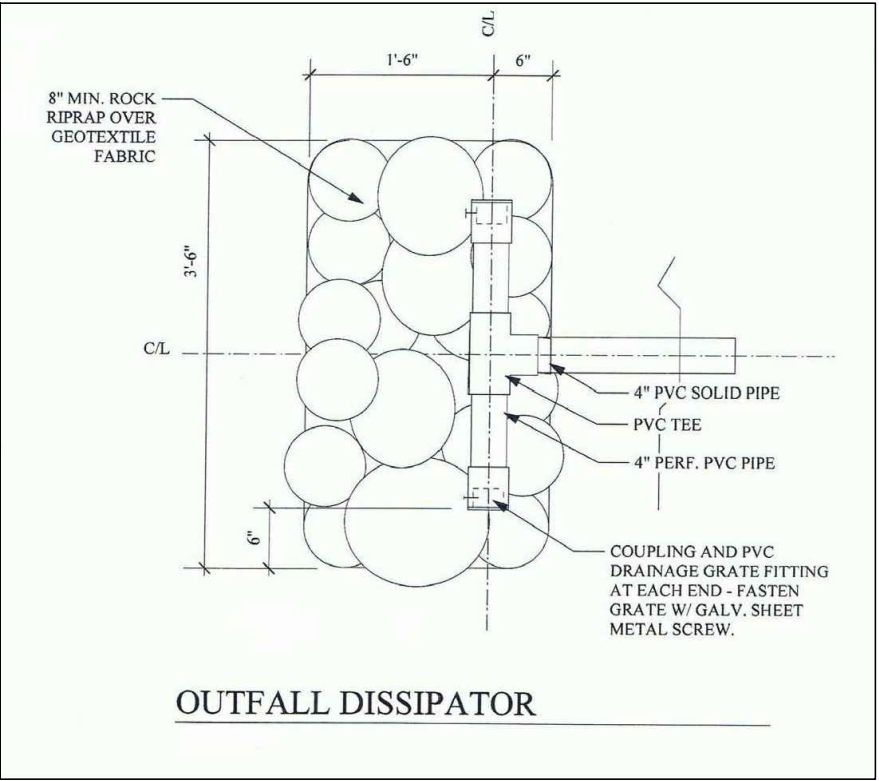

SITE PLAN

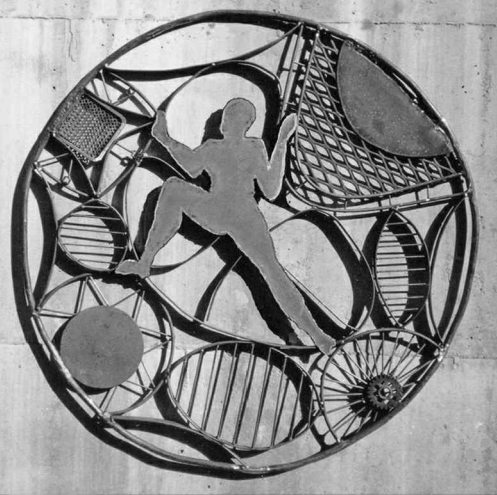

GUNKEL ARCHITECTURE

2295 SAN PABLO AVENUE  
BERKELEY CA 94702  
GUNKELARCHITECTURE.COM  
PHONE: (510) 984 - 1112

**NEW DWELLING**  
475 1/2 ROLLINS ROAD  
BURLINGAME, CA 94010

SITE &  
LANDSCAPE  
PLAN

DESIGN REVIEW

DATE 7/26/18

REVISED 12/12/18

**A0.1**



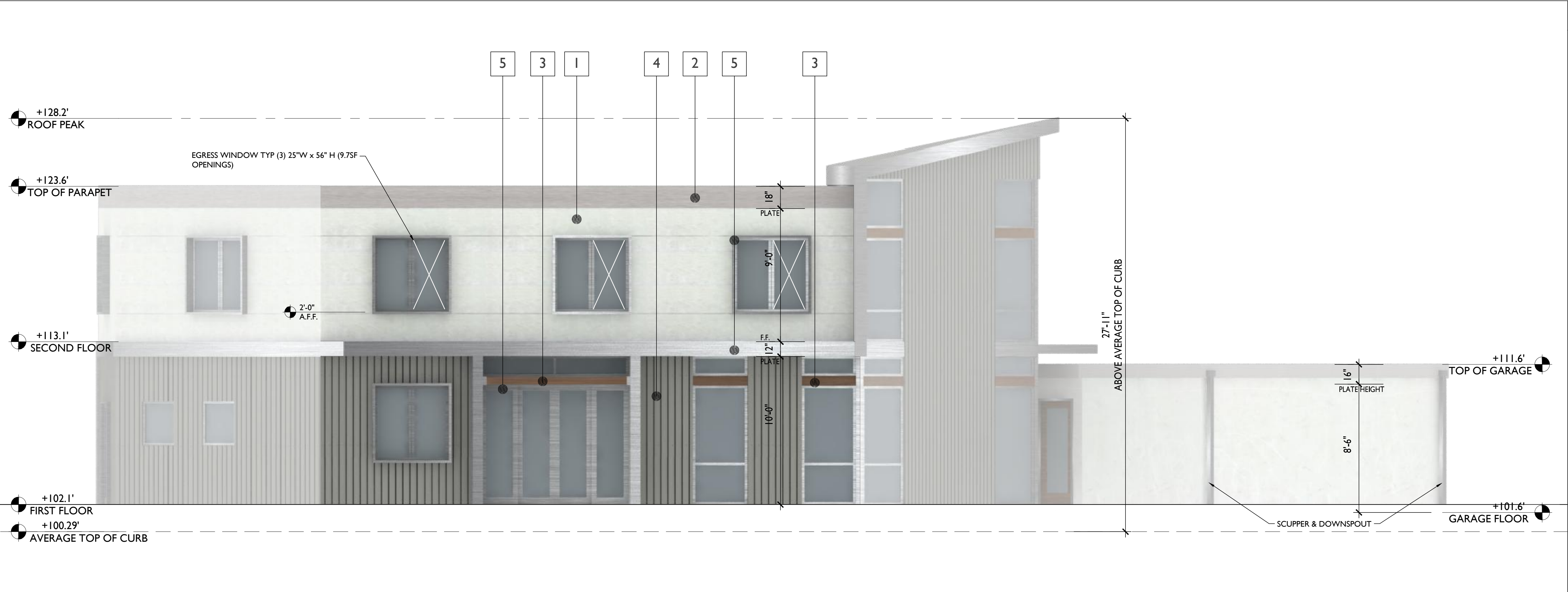

SOUTH WEST ELEVATION

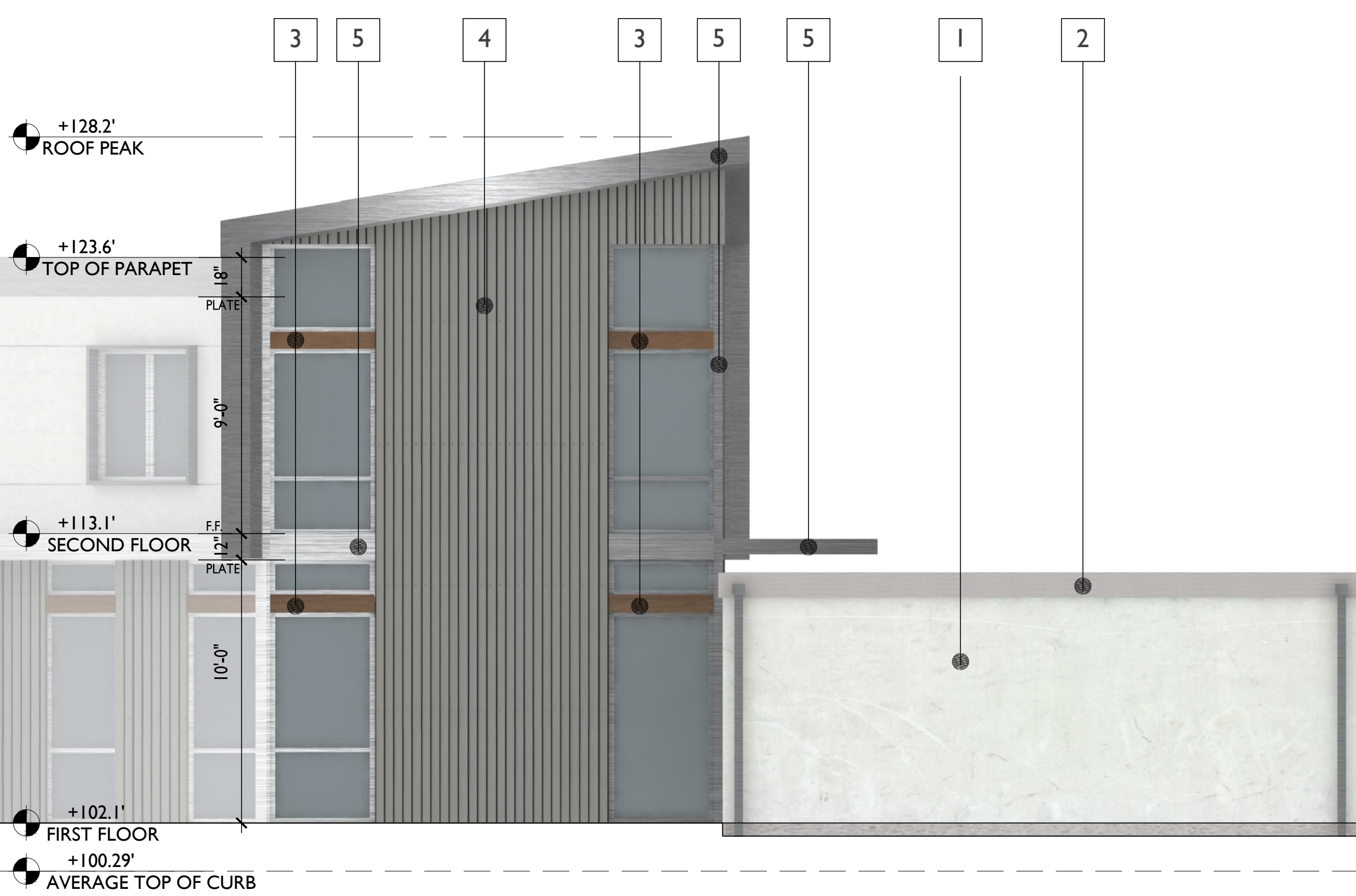

SOUTH ELEVATION

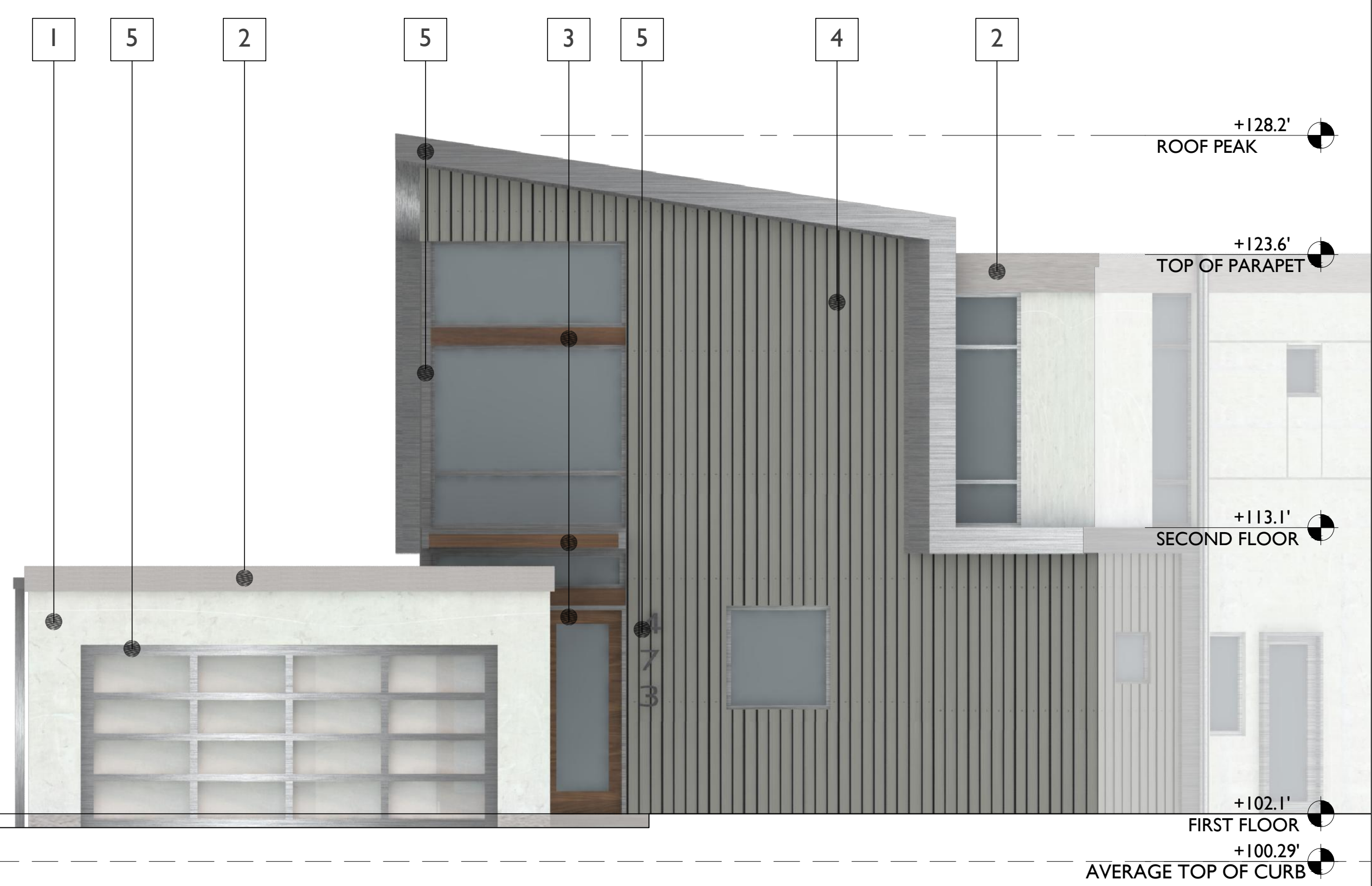

EAST ELEVATION

MATERIALS

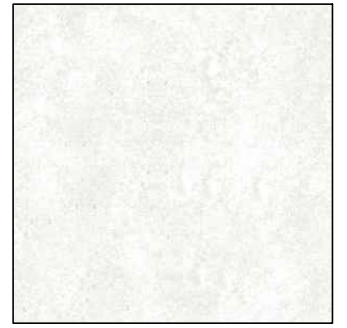

1 MEDIUM WHITE  
INTEGRAL COLOR  
CEMENT PLASTER

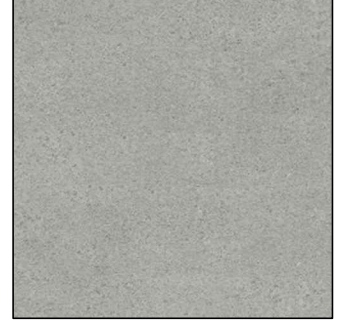

2 MEDIUM GREY  
INTEGRAL COLOR  
CEMENT PLASTER

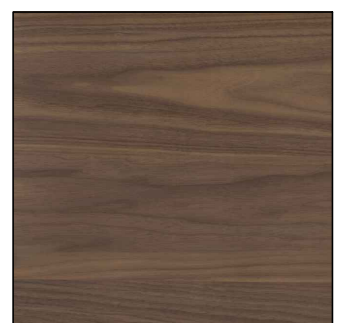

3 NATURAL WOOD  
OR FAUX WOOD

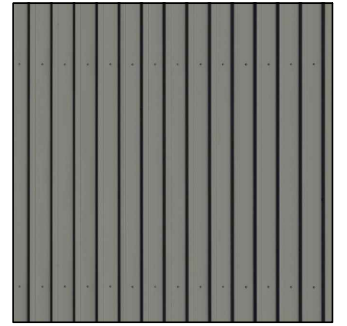

4 GREY KNAR COATED  
CORRUGATED PANELS

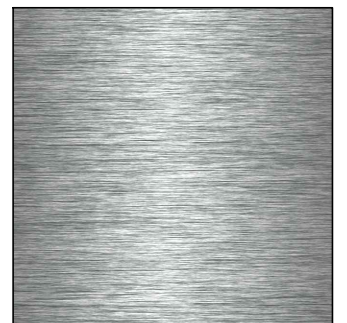

5 CLEAR ANODIZED  
ALUMINUM FASCIA,  
WINDOWS, DOORS,  
FRAMES, & ADDRESS  
LETTERS

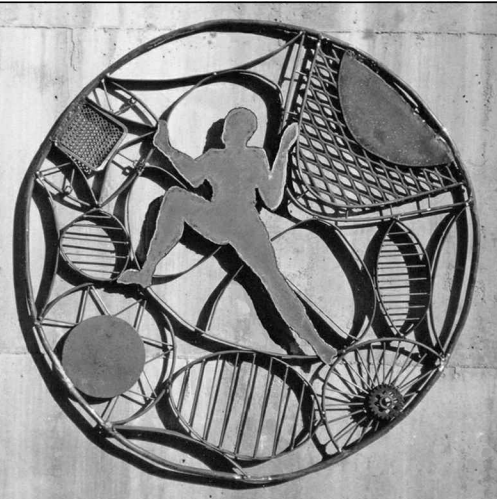

GUNKEL ARCHITECTURE

2295 SAN PABLO AVENUE  
BERKELEY CA 94702  
GUNKELARCHITECTURE.COM  
PHONE: (510) 984 - 1112

**NEW DWELLING**  
475 1/2 ROLLINS ROAD  
BURLINGAME, CA 94010

ELEVATIONS

DESIGN REVIEW

DATE 7/26/18

REVISED 12/12/18

**A2.0**



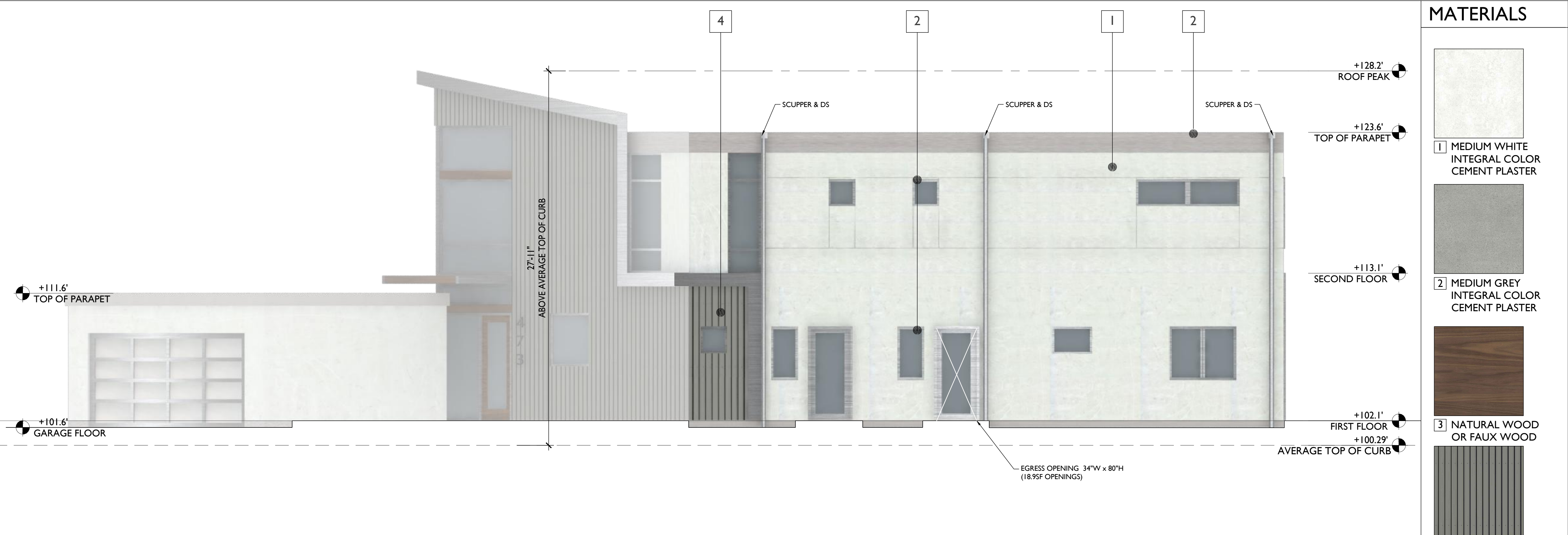

WEST ELEVATION

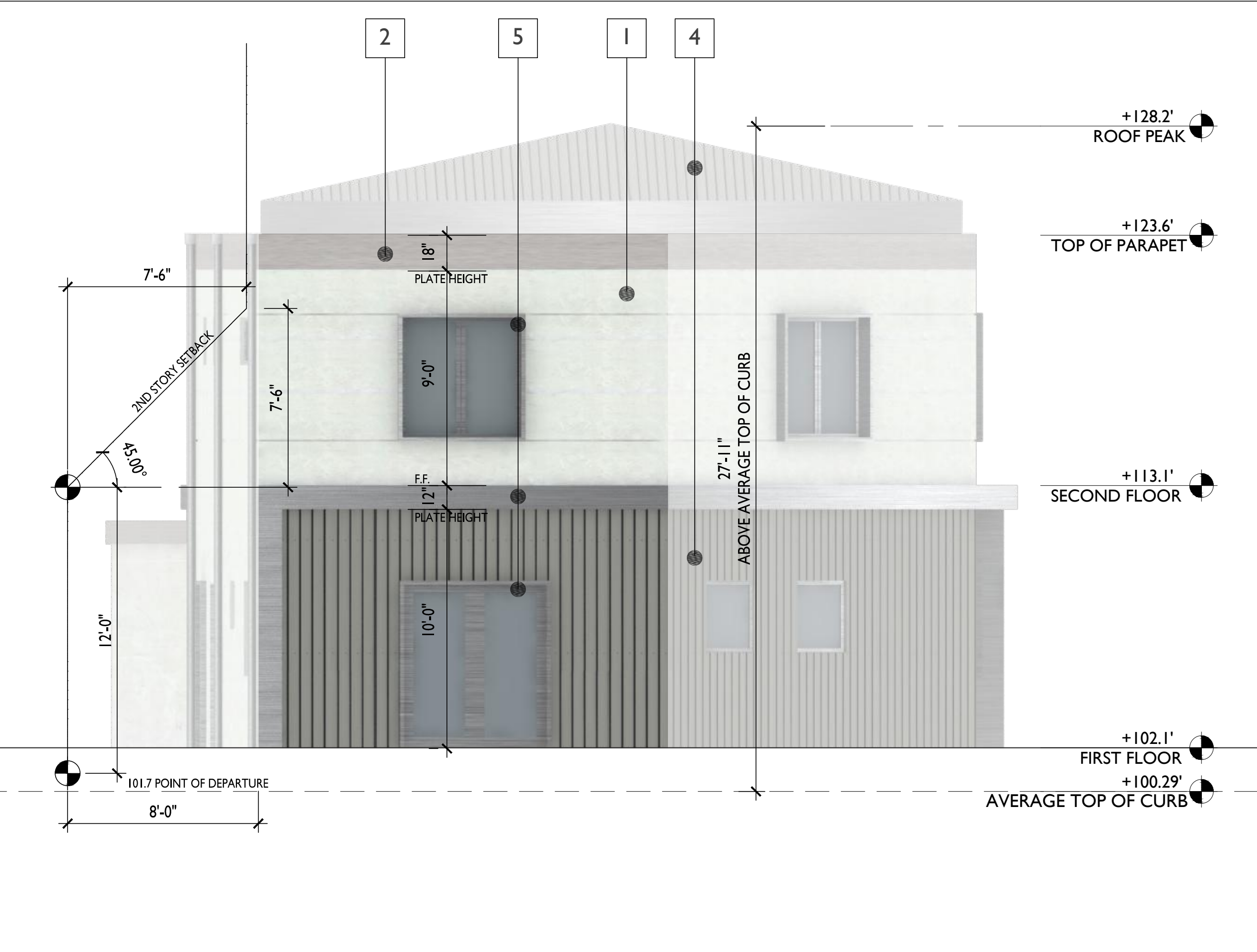

NORTH WEST ELEVATION



WEST ELEVATION

MATERIALS

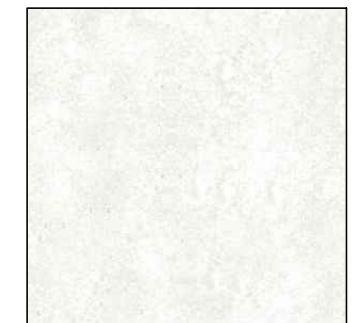

1 MEDIUM WHITE  
INTEGRAL COLOR  
CEMENT PLASTER

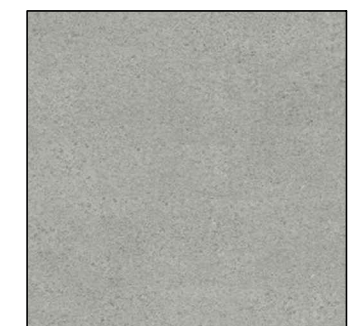

2 MEDIUM GREY  
INTEGRAL COLOR  
CEMENT PLASTER

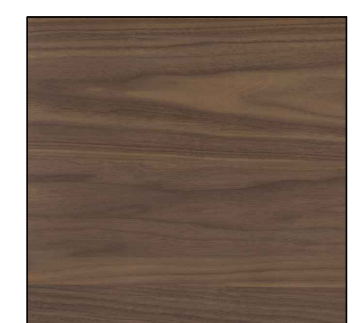

3 NATURAL WOOD  
OR FAUX WOOD



4 GREY KNAR COATED  
CORRUGATED PANELS

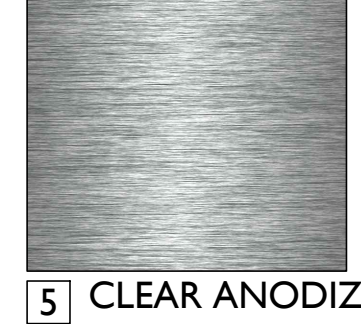

5 CLEAR ANODIZED  
ALUMINUM FASCIA,  
WINDOWS, DOORS,  
FRAMES, & ADDRESS  
LETTERS

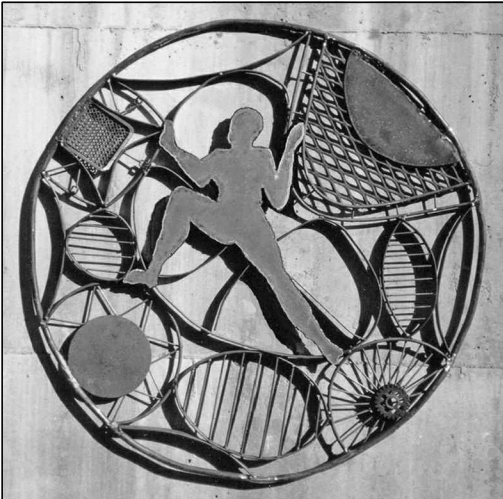

GUNKEL ARCHITECTURE

2295 SAN PABLO AVENUE

BERKELEY CA 94702

GUNKELARCHITECTURE.COM

PHONE: (510) 984 - 1112

**NEW DWELLING**  
475 1/2 ROLLINS ROAD  
BURLINGAME, CA 94010

ELEVATIONS

DESIGN REVIEW

DATE 7/26/18

REVISED 12/12/18

**A2.1**



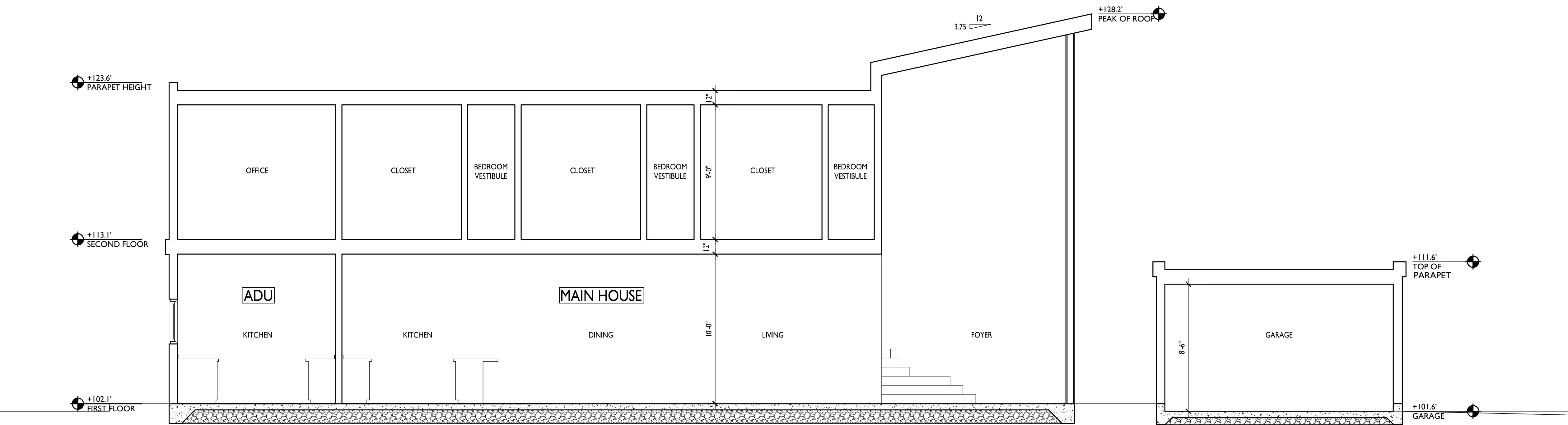

SECTION



GUNKEL ARCHITECTURE  
2295 SAN PABLO AVENUE  
BERKELEY CA 94702  
GUNKELARCHITECTURE.COM  
PHONE: (510) 984 - 1112

**NEW DWELLING**  
475 1/2 ROLLINS ROAD  
BURLINGAME, CA 94010

SECTION

DESIGN REVIEW

DATE 7/26/18

REVISED 12/12/18

**A3.0**