

All drawings & specifications provided in accordance with the property of the designer. The project is intended for use for other projects & buildings. The designer is not responsible for any errors or omissions in this drawing. The contractor shall verify all dimensions and conditions on site before construction.

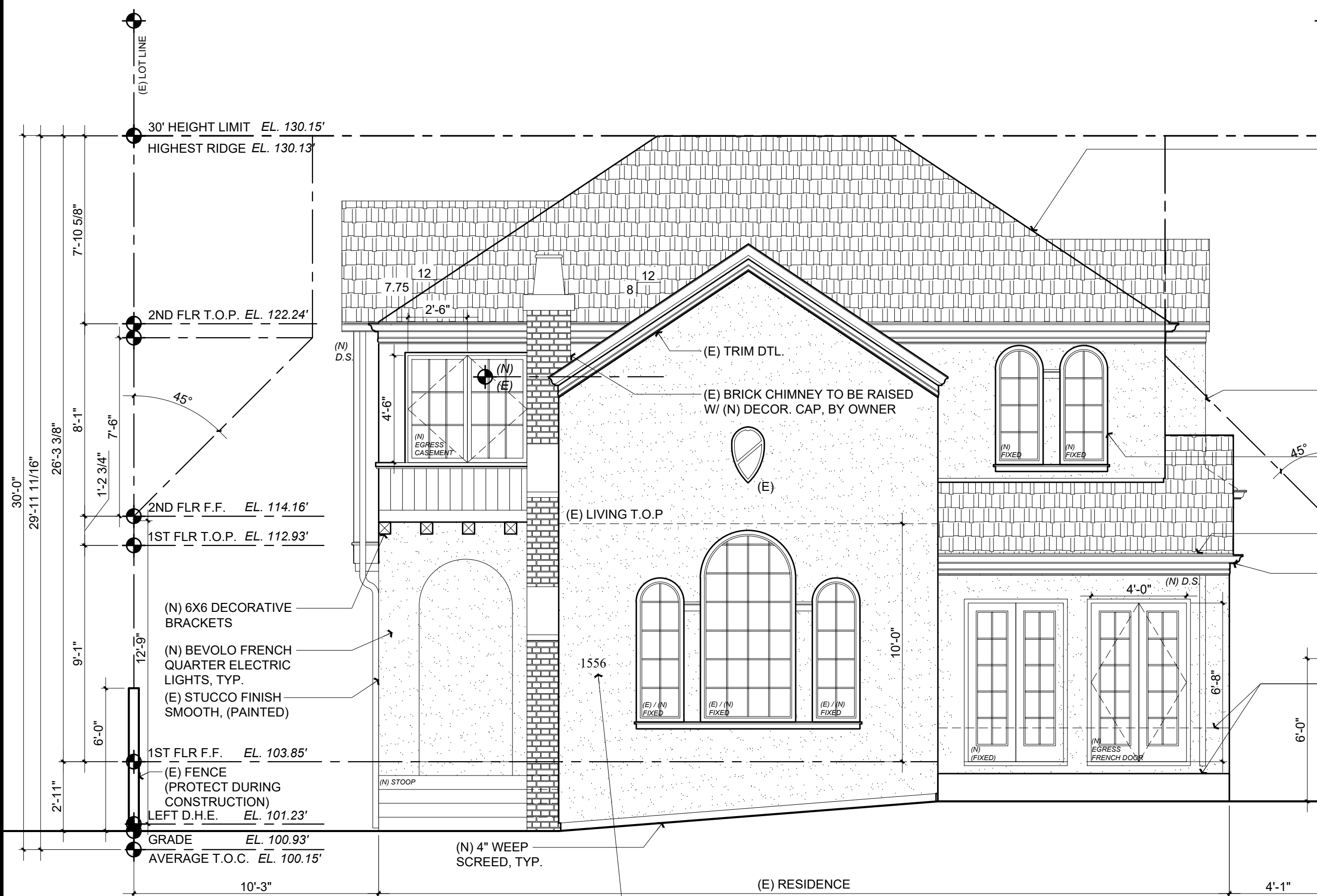

**(APPROVED) FRONT ELEVATION**

Scale: 1/4" = 1'-0" A3.0

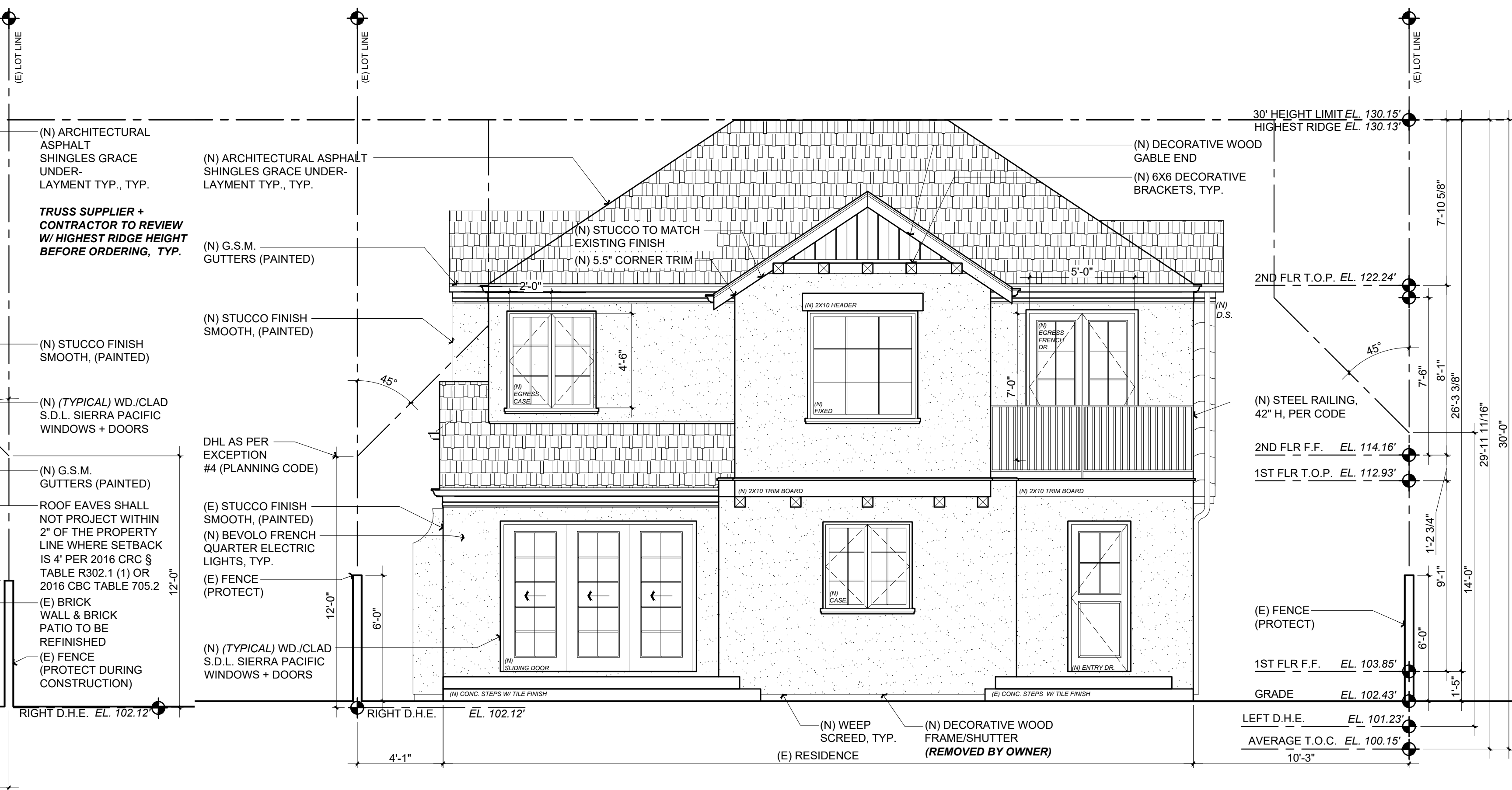

**(APPROVED) REAR ELEVATION**

Scale: 1/4" = 1'-0" A3.0

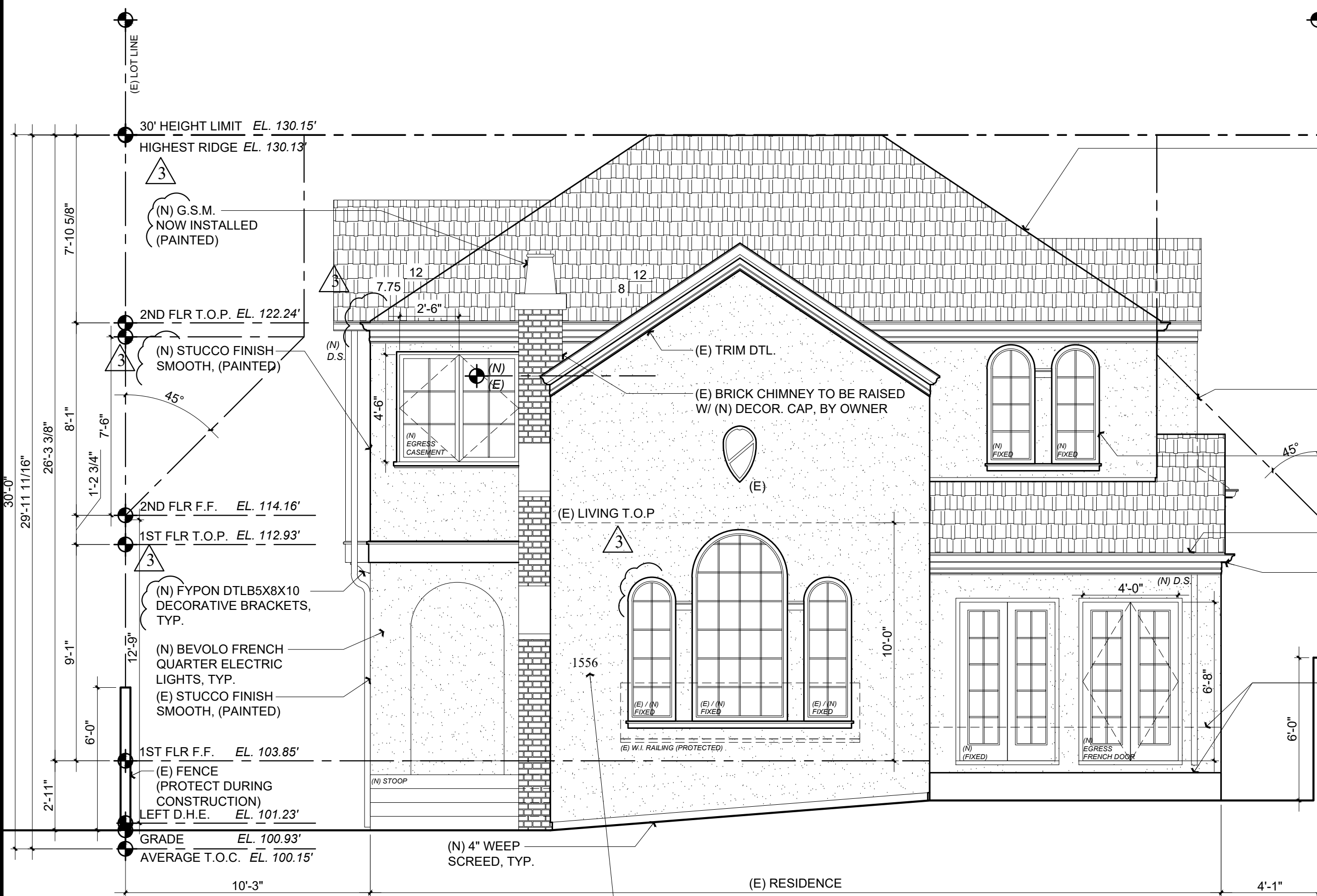

**(PROPOSED) FRONT ELEVATION**

Scale: 1/4" = 1'-0" A3.0

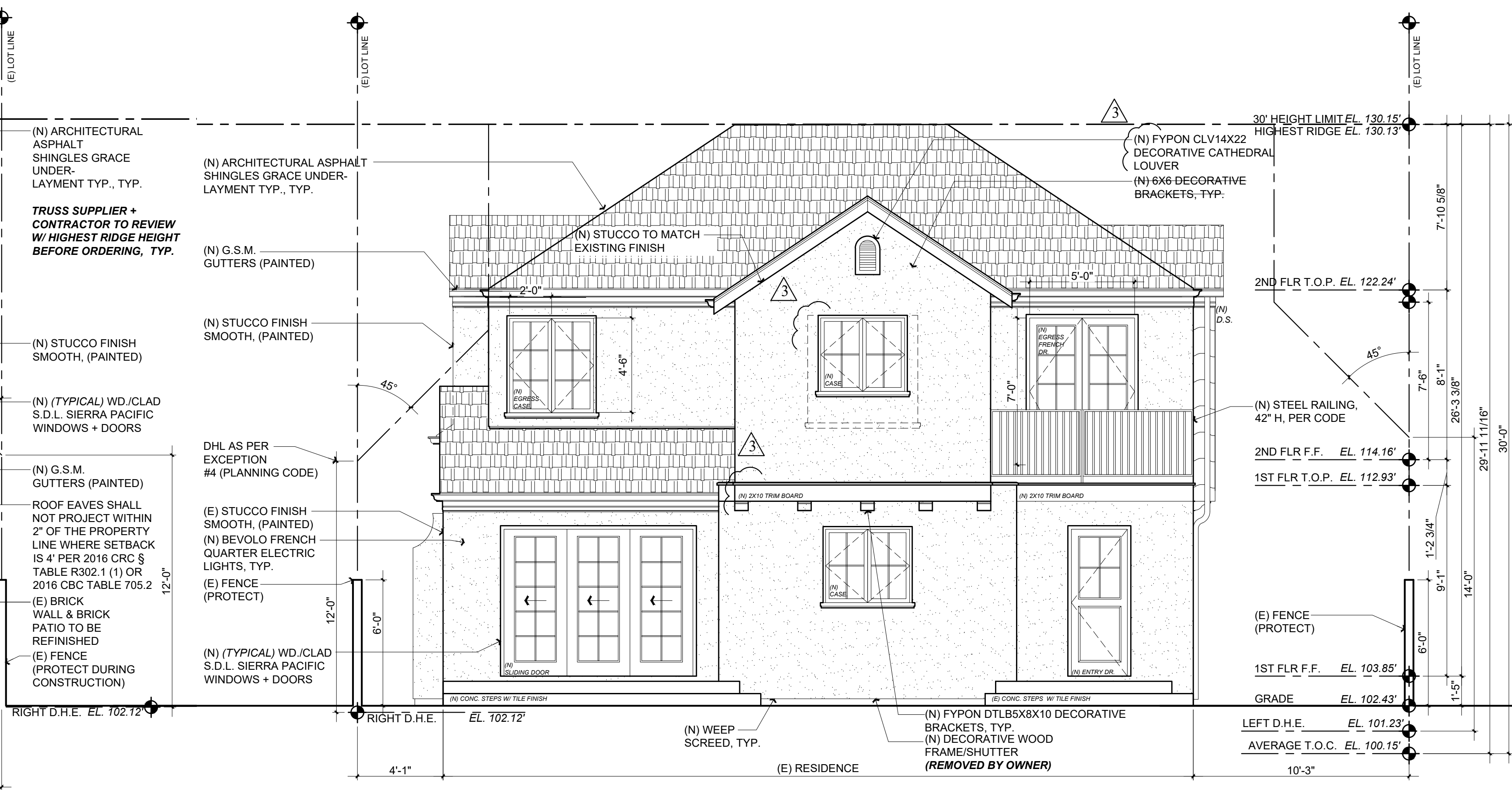

**(PROPOSED) REAR ELEVATION**

Scale: 1/4" = 1'-0" A3.0

Rev.	Description	Date
001	RESPONSE TO BUILDING COMMENTS	03-11-20
002	JOB SITE CLARIFICATIONS / REVISIONS	07-13-20
003	PLANNING EXT. CHANGES	10-25-21
004		
005		
006		

Contractor: \_\_\_\_\_

Owner: Bill & Kasey Schuh  
1556 Cypress Avenue  
Burlingame, CA 94010

4943 SILVER SPRINGS DRIVE  
Park City, UT 84098  
Ph: 415.819.0304  
E-mail: TTM@FORMONEDSIGN.COM

**form + one**  
DESIGN ■ PLANNING

*Tom Rading*

Title: Existing + Proposed Elevations

Project: Mr. & Mrs. Schuh  
1556 Cypress Avenue  
Burlingame, CA 94010

Job No.: 19\_007 Drawn: TTM RADENZ Date: 03/05/2019

All drawings & specifications provided as statements of intention and the property of the designer. No part of this drawing is to be reproduced, stored in a retrieval system, or transmitted in any form or by any means, without the written consent of the designer. To duplicate or make copies of these documents, partly or in whole, for use for other projects & buildings.

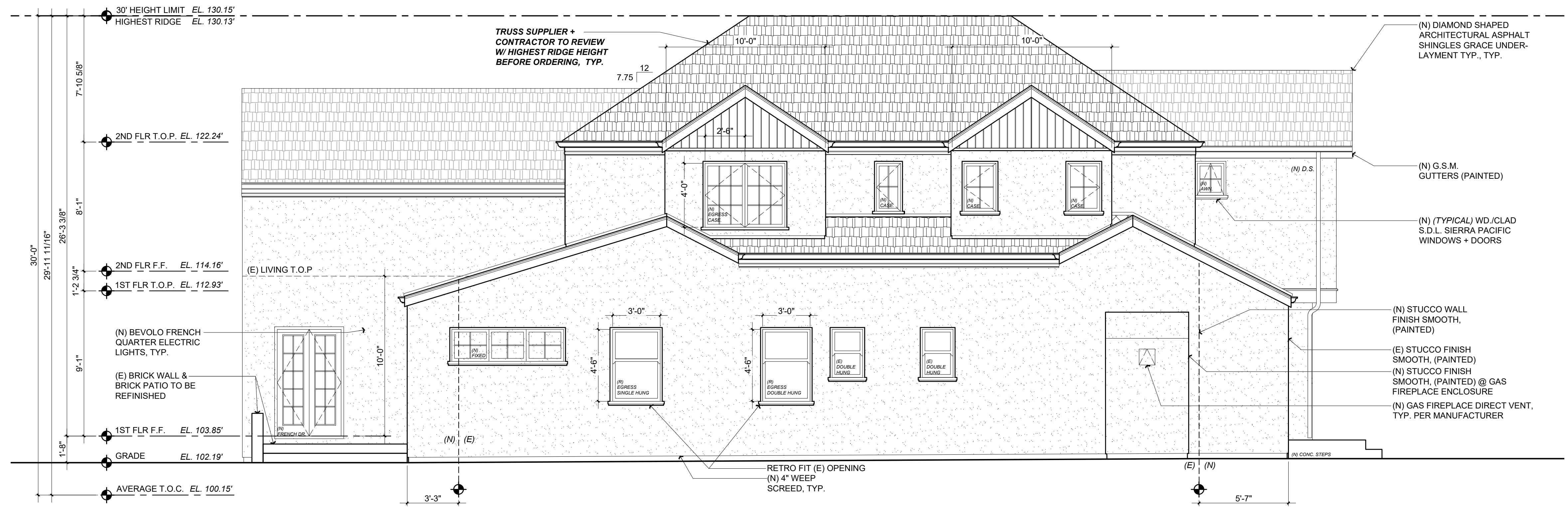

**(APPROVED) PROPOSED RIGHT ELEVATION**

Scale: 1/4" = 1'-0" 1  
A3.1

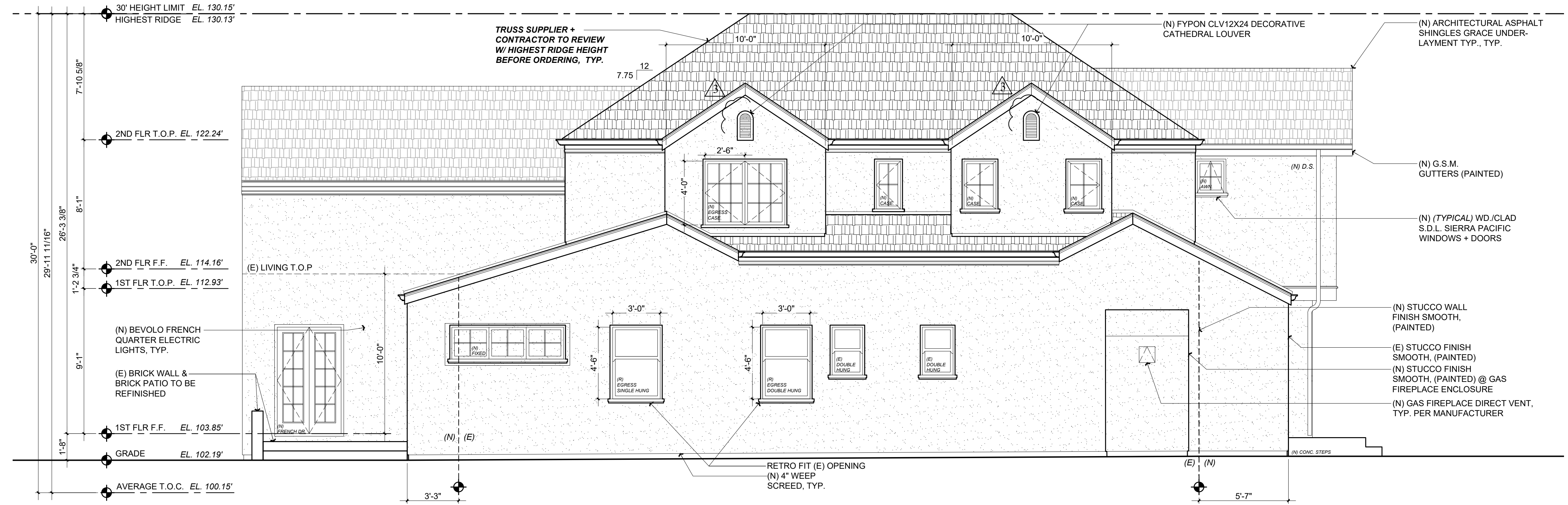

**(PROPOSED) PROPOSED RIGHT ELEVATION**

Scale: 1/4" = 1'-0" 2  
A3.1

Rev. #	Description	Date
001	RESPONSE TO BUILDING COMMENTS	03-11-20
002	JOB SITE CLARIFICATIONS / REVISIONS	07-13-20
003	PLANNING EXT. CHANGES	10-25-21
004		
005		
006		

Contractor :  
 Owner : Bill & Kasey Schuh  
 1556 Cypress Avenue  
 Burlingame, CA 94010

4943 SILVER SPRINGS DRIVE  
 Park City, UT 84098  
 PH: 415.819.0304  
 E-mail: TTM@FORMONEDSIGN.COM



Title : Existing + Proposed Elevations  
 Project : Mr. & Mrs. Schuh  
 1556 Cypress Avenue  
 Burlingame, CA 94010

Job No. : 19\_007  
 Drawn : TTM RADUENZ  
 Date : 03/02/2019

Sheet  
 Scale: See Details

PLANNING SET  
APN#: 028-295-080

**Smooth Dentil Blocks**

Part Number	Repetition (R)	Height (H)	Overall Width (O)
DTLB5X6K7	7-1/2"	4"	6"
DTLB5X6K11	10-1/2"	5-1/2"	6"
DTLB5X4K7	6-1/2"	5-1/2"	4-1/2"
DTLB6X6K8	8"	5-1/2"	5-1/2"
<b>DTLB5X6K10</b>	<b>10"</b>	<b>5-1/2"</b>	<b>7-1/2"</b>
DTLB6X6K25	9-1/2"	6"	6"
DTLB6X6K6	5-1/2"	6-1/2"	4-1/2"
DTLB6X6K5	5-1/2"	6-1/2"	4-1/2"
DTLB6X6K7	6-1/2"	6-1/2"	5"

**FYPON BRACKET CUT SHEET**

Scale: N/A

3

A3.2

**Cathedral Louver**

Louver Description Part Number	Louver Functional Part Number	Width	Height	Vent Area	Louver Type
CLV12X24	FCLV12X24	12"	24"	10 Sq. ft.	—
CLV14X22	FCLV14X22	14"	22"	14 Sq. ft.	—
CLV16X36	FCLV16X36	16"	36"	21 Sq. ft.	—
CLV18X24	FCLV18X24	18"	24"	20 Sq. ft.	—
CLV18X30	FCLV18X30	18"	30"	36 Sq. ft.	CLV18X30F
CLV22X31	FCLV22X31	22"	31-1/2"	41 Sq. ft.	CLV22X31F
CLV24X48	FCLV24X48	24"	48"	73 Sq. ft.	—
CLV28X43	FCLV28X43	28"	43"	76 Sq. ft.	—
CLV36X48	FCLV36X48	36"	48"	102 Sq. ft.	—

Flat Trim Part Number	Inside Width	Inside Height	Trim Width	Projection
CLV18X30X4F	18-1/4"	30-1/4"	3-1/2"	1"
CLV22X31X4F	22-1/4"	31-1/4"	3-1/2"	1"



**FYPON LOUVER CUT SHEET**

Scale: N/A

4

A3.2



**(APPROVED) PROPOSED LEFT ELEVATION**

Scale: 1/4" = 1'-0"

1

A3.2



**(PROPOSED) PROPOSED LEFT ELEVATION**

Scale: 1/4" = 1'-0"

2

A3.2

All drawings & specifications provided as statements of intention and the property of the designer. It is intended for use for the project for which it is prepared. It is not to be used for any other project without the written consent of the designer. To duplicate or make copies of these documents, partially or in whole, for use for other projects & buildings.

Rev. #	Description	Date
001	RESPONSE TO BUILDING COMMENTS	03-11-20
002	JOB SITE CLARIFICATIONS / REVISIONS	07-13-20
003	PLANNING EXT. CHANGES	10-25-21
005		
006		

Contractor:   
 Owner: Bill & Kasey Schuh   
 4943 SILVER SPRINGS DRIVE   
 Park City, UT 84098   
 Ph: 415.819.0304   
 E-mail: TIM@FORMONEDSIGN.COM

form+one   
 DESIGN ■ PLANNING

Tim Rader   
 Title: Existing + Proposed Elevations   
 Project: Mr. & Mrs. Schuh   
 1556 Cypress Avenue   
 Burlingame, CA 94010

Job No.: 19\_007   
 Drawn: TIM RADER   
 Date: 03/05/2019

Sheet   
 Scale: See Details

PLANNING SET   
 APN#: 028-295-080