

Anthony A. Pantaleoni  
LEED AP  
70 Zoe Street Suite 200  
San Francisco, California 94107  
T. 415 495 4051  
F. 415 495 6885  
design@kp-architects.com

[illegible]

**SARAH & THEO WONG RESIDENCE  
REMODEL & ADDITION  
1548 WESTMOOR ROAD  
BURLINGAME, CA 94010**

RECEIVED  
08.26.22  
City of Burlingame  
CDD-Planning DIV

Sheet Title:  
**4X36**  
SOUTH ELEVATION  
SIDE-BY-SIDE

ate: 10.27.21

Drawn By: BM

Job Number: 4-121

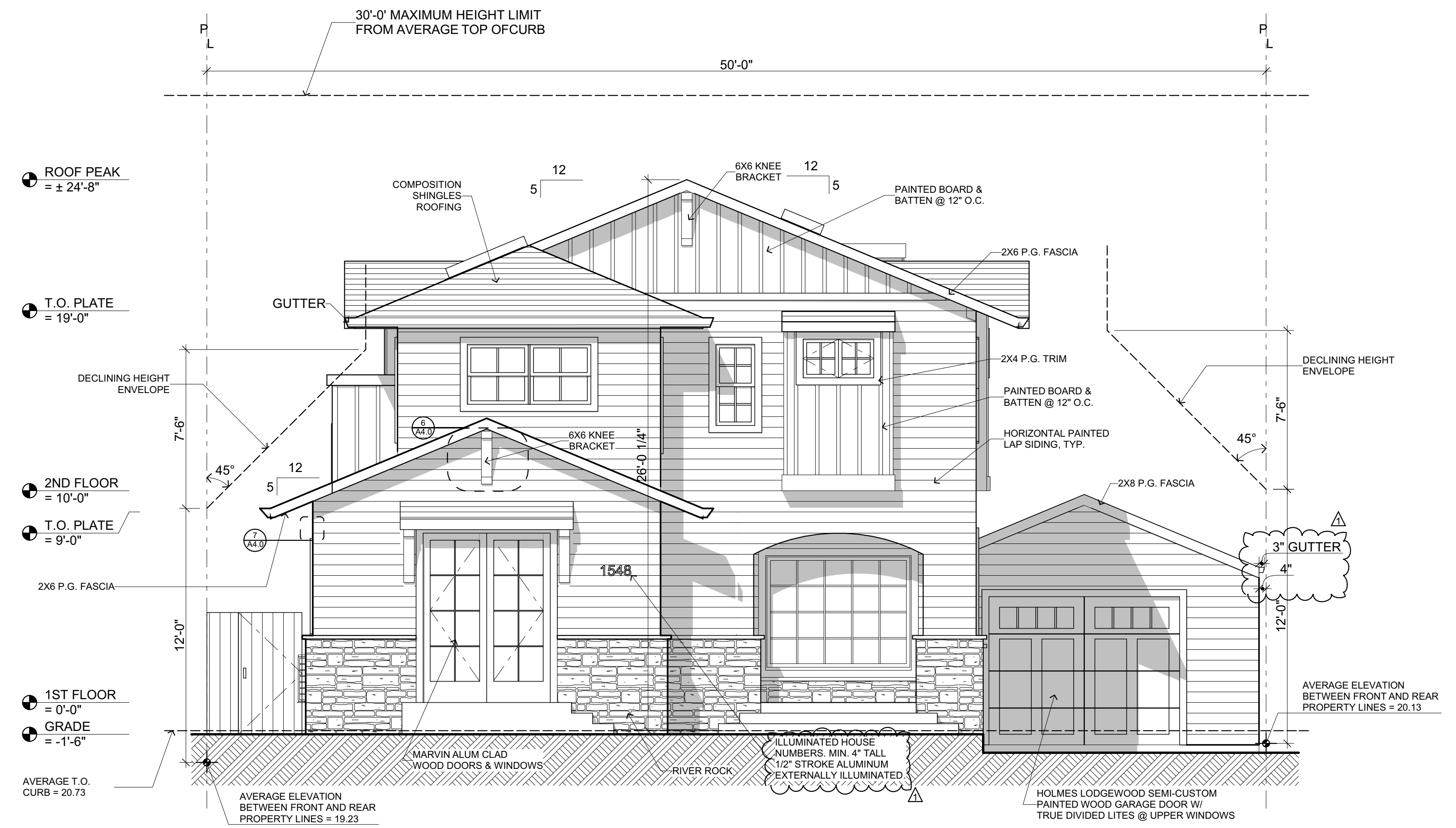

1 APPROVED SOUTH ELEVATION  
SCALE: 1/4" = 1'-0"

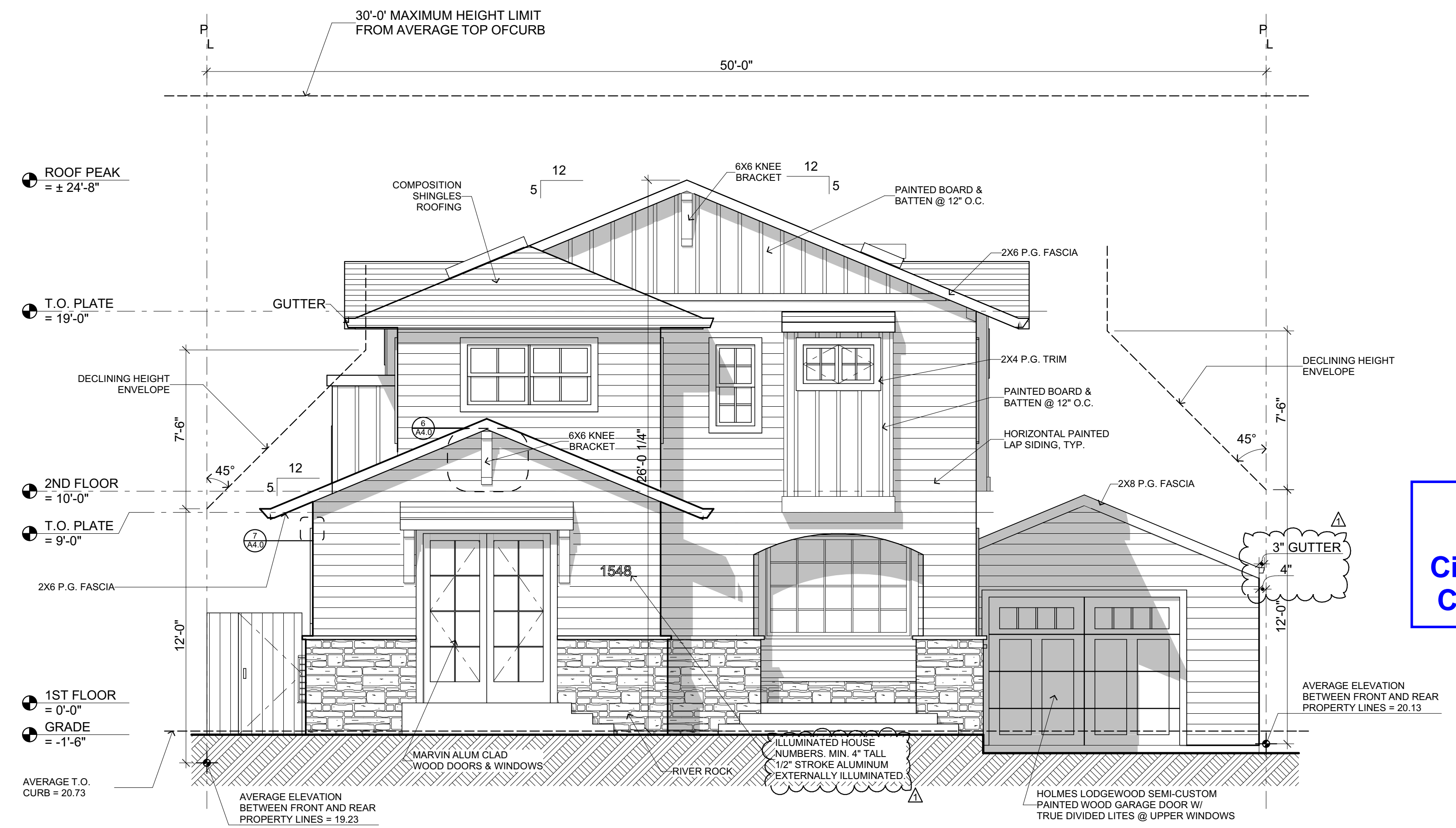

2 PROPOSED SOUTH ELEVATION  
SCALE: 1/4" = 1'-0"

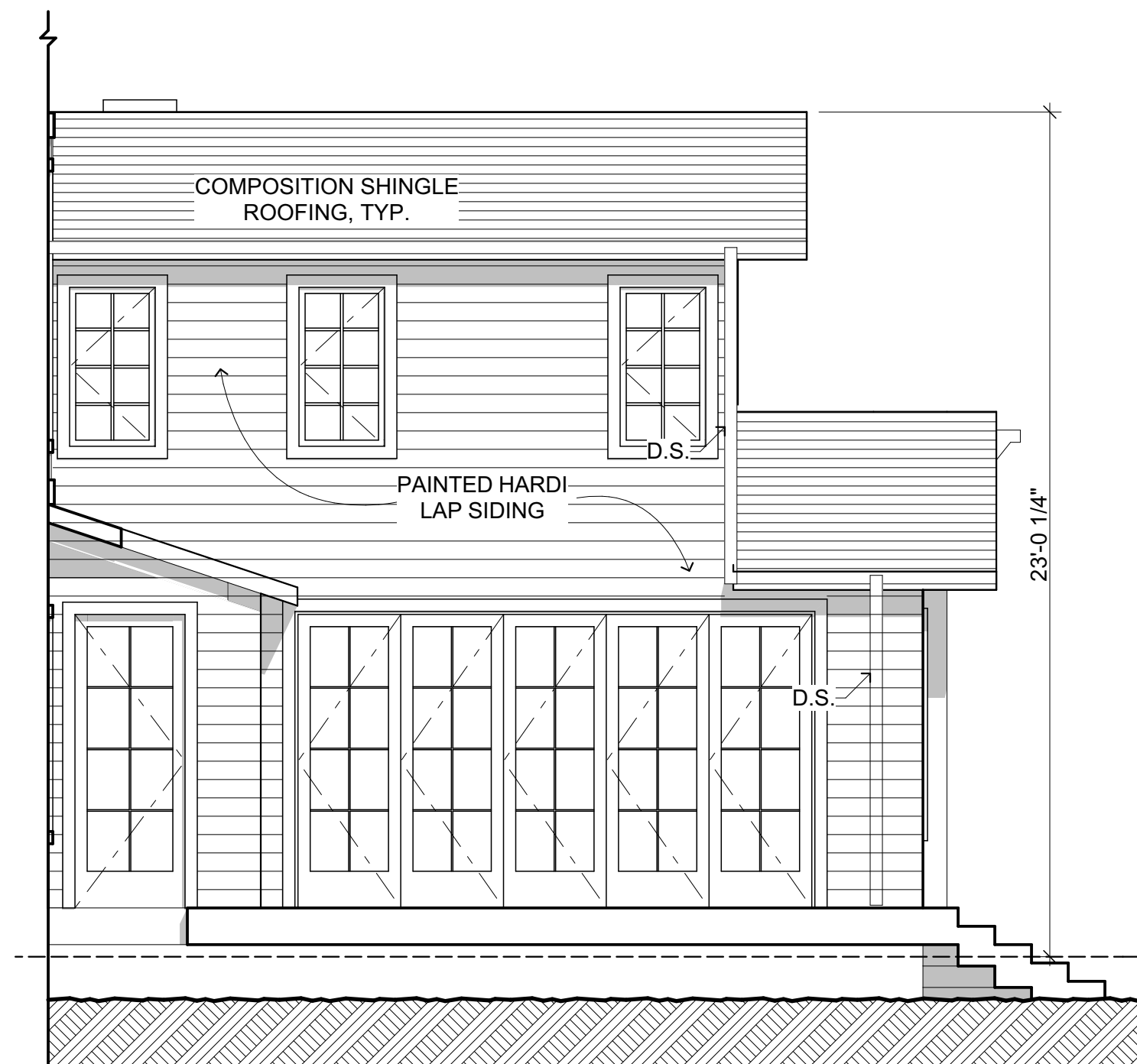

4 APPROVED EAST ELEVATION @ FAMILY ROOM  
SCALE: 1/4" = 1'-0"

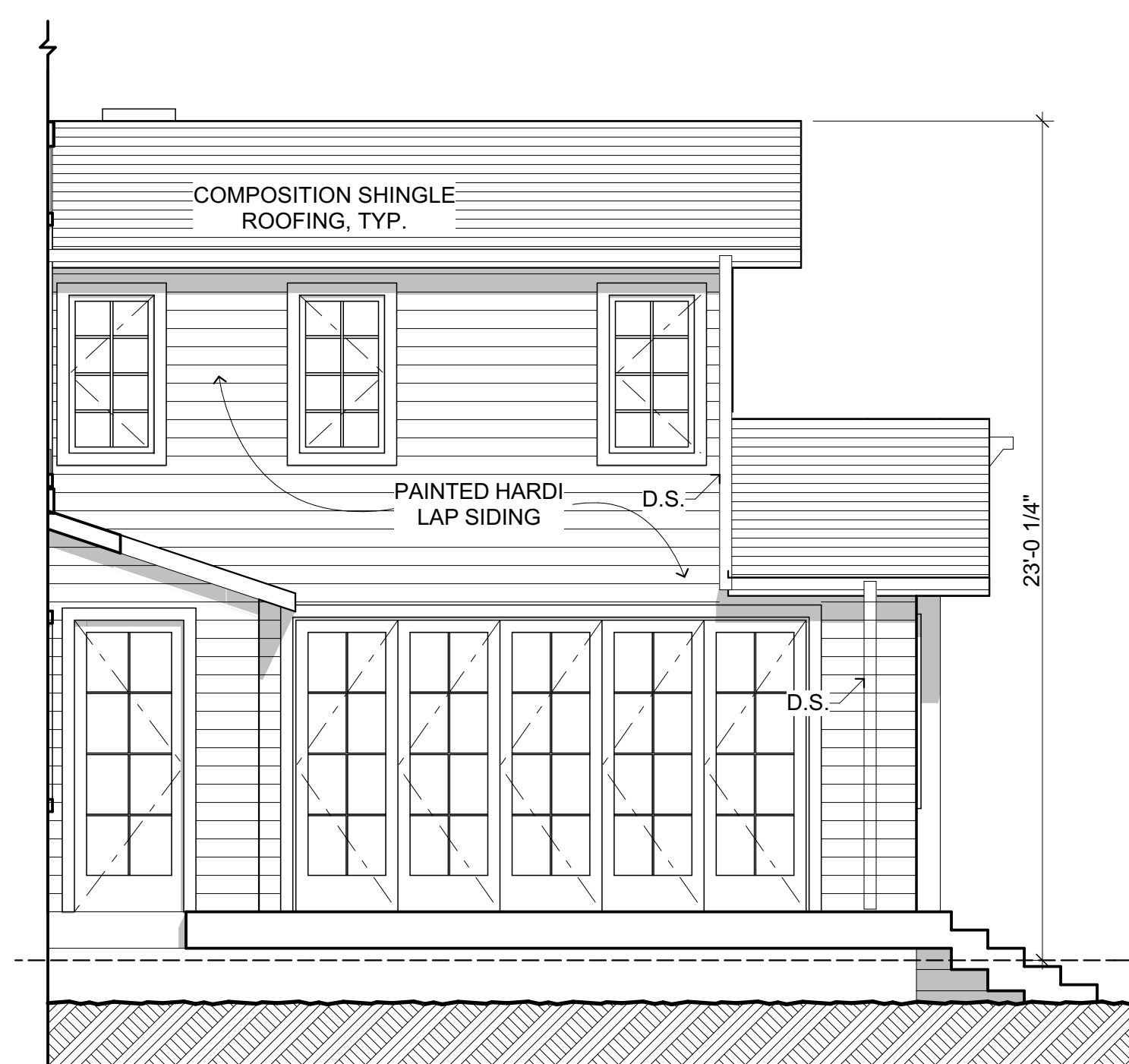

2 PROPOSED EAST ELEVATION @ FAMILY ROOM  
SCALE: 1/4" = 1'-0"

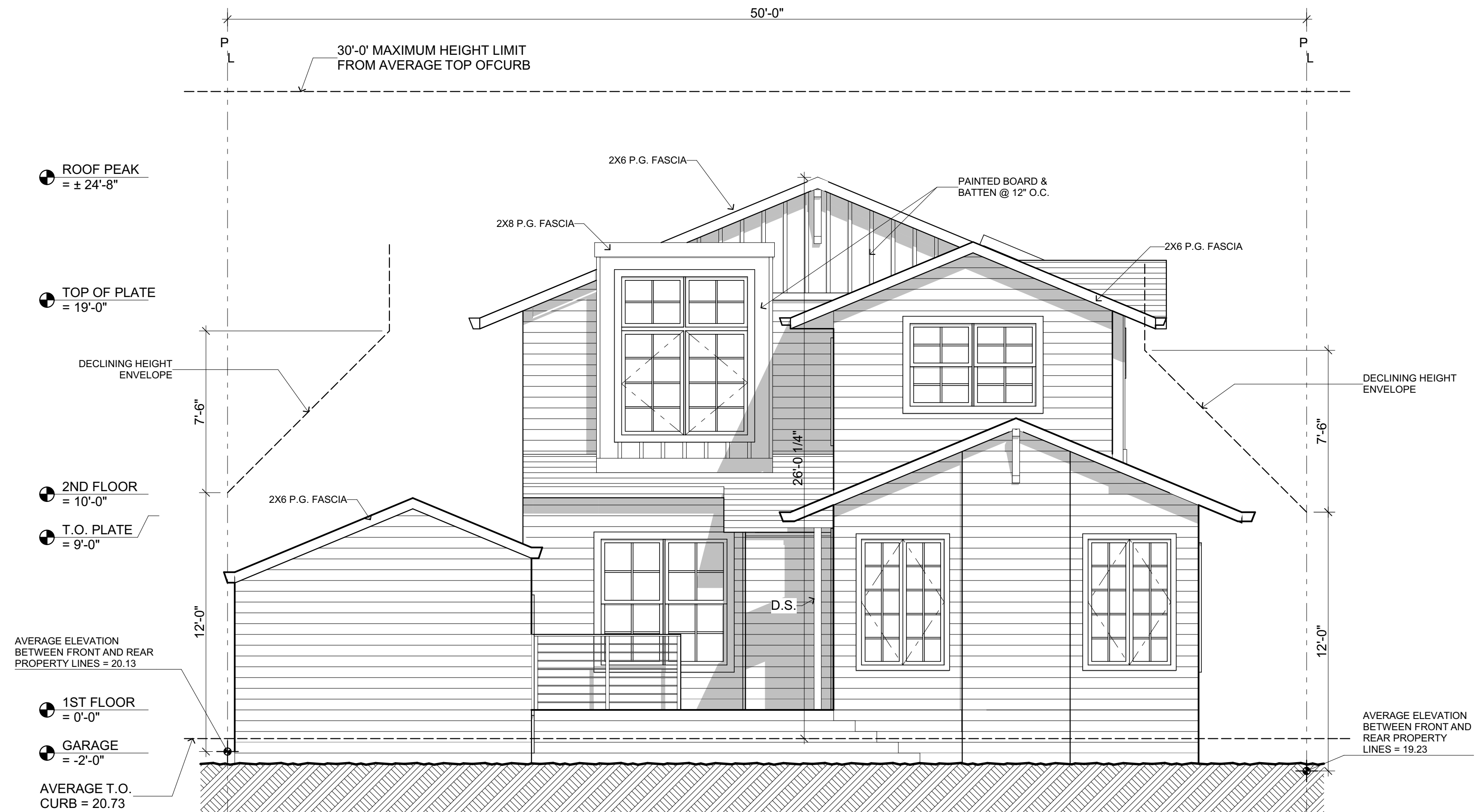

3 APPROVED NORTH ELEVATION  
SCALE: 1/4" = 1'-0"

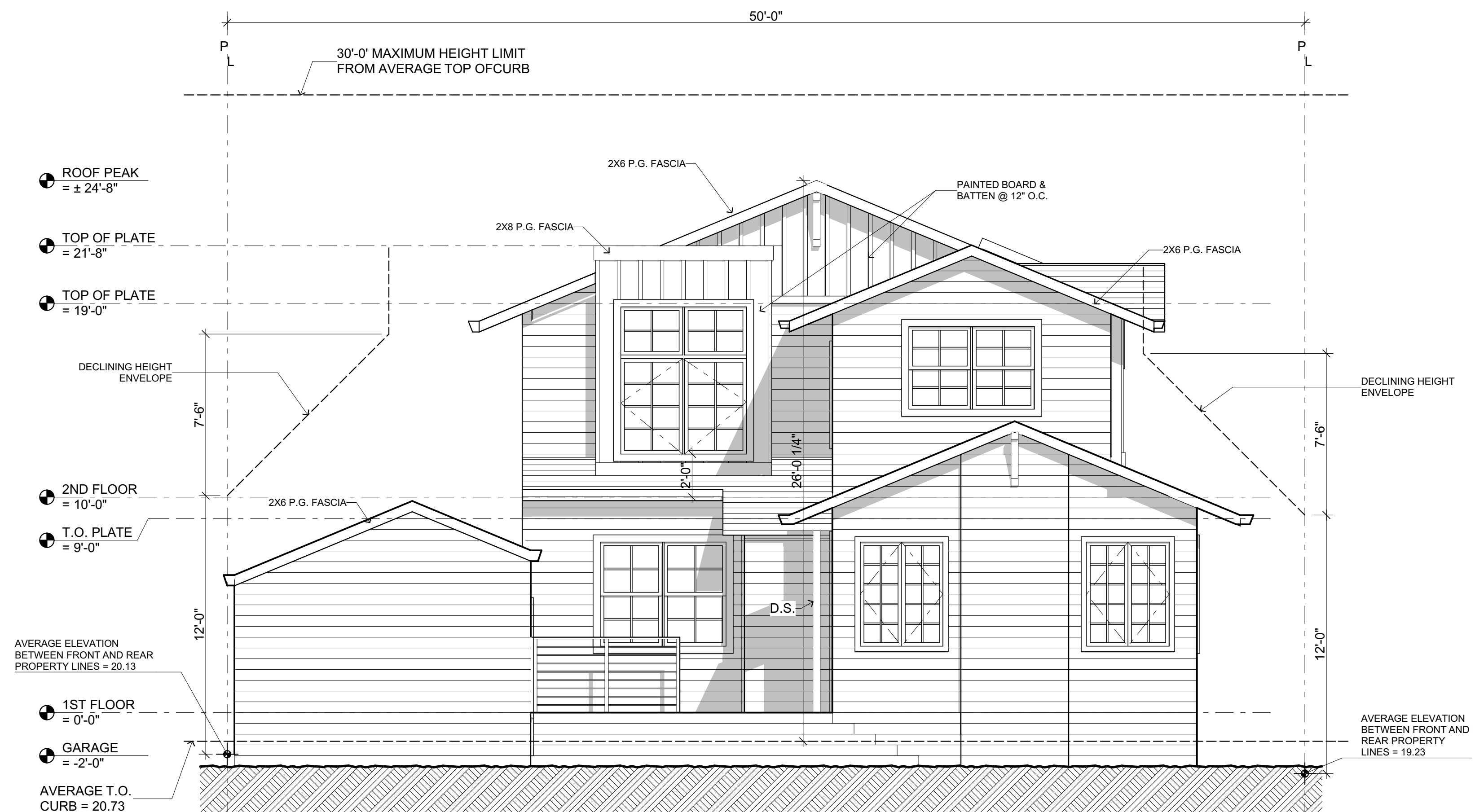

1 PROPOSED NORTH ELEVATION  
SCALE: 1/4" = 1'-0"

Kotas/  
Pantaleoni  
Architects

Anthony A. Pantaleoni  
LEED AP  
70 Zoe Street Suite 200  
San Francisco, California 94107  
t. 415 495 4051  
f. 415 495 6885  
design@kjp-architects.com



Revisions	By

SARAH & THEO WONG RESIDENCE  
REMODEL & ADDITION  
1548 WESTMOOR ROAD  
BURLINGAME, CA 94010

Sheet Title:  
24X36  
NORTH ELEVATION  
SIDE-BY-SIDE

Date: 10.27.21

Drawn By: BM

Job Number: 4-121



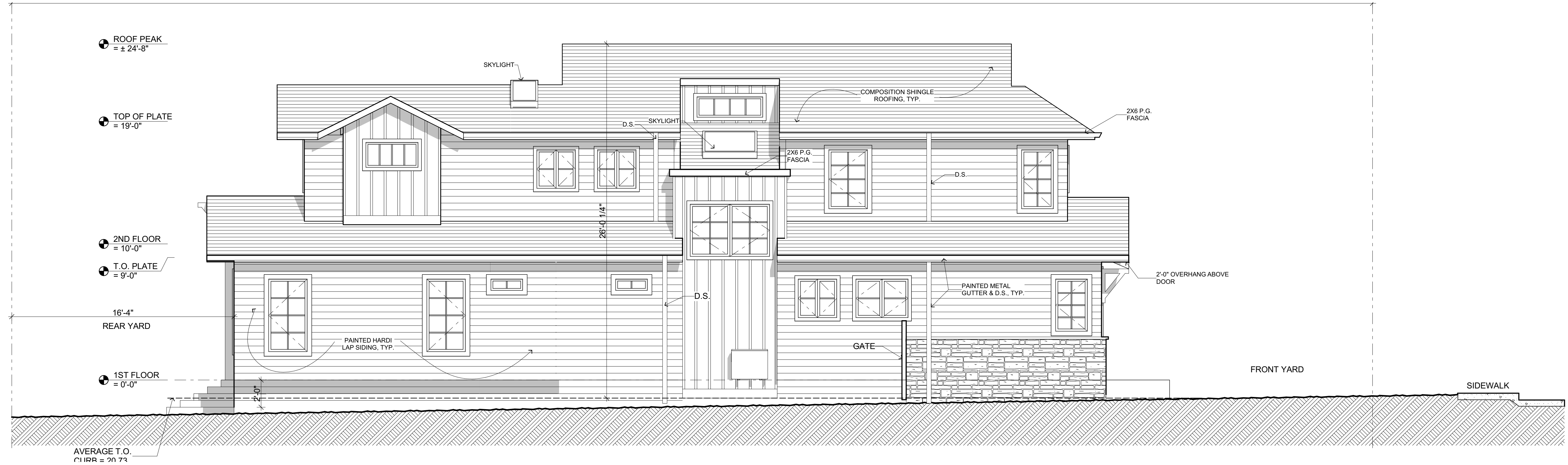

2 APPROVED WEST ELEVATION  
SCALE: 1/4" = 1'-0"



1 PROPOSED WEST ELEVATION  
SCALE: 1/4" = 1'-0"

Kotas/  
Pantaleoni  
Architects

Anthony A. Pantaleoni  
LEED AP  
70 Zoe Street Suite 200  
San Francisco, California 94107  
t. 415 495 4051  
f. 415 495 6885  
design@kjp-architects.com



Revisions	By
1 BLDG. PERMIT REVISION 3.22.22	MGG
2 Construction Revision 8.2.22	MGG

SARAH & THEO WONG RESIDENCE  
REMODEL & ADDITION  
1548 WESTMOOR ROAD  
BURLINGAME, CA 94010

Sheet Title:  
24X36  
WEST ELEVATION SIDE-BY-SIDE

Date: 10.27.21

Drawn By: BM

Job Number: 4-121



2 PROPOSED EAST ELEVATION  
SCALE: 1/4" = 1'-0"



1 PROPOSED EAST ELEVATION  
SCALE: 1/4" = 1'-0"

Kotas/  
Pantaleoni  
Architects

Anthony A. Pantaleoni  
LEED AP  
70 Zoe Street Suite 200  
San Francisco, California 94107  
t. 415 495 4051  
f. 415 495 6885  
design@kpa-architects.com



Revisions	By
1 BLDG. PERMIT REVISION 3.22.22	MGG
2 Construction Revision 8.2.22	MGG

SARAH & THEO WONG RESIDENCE  
REMODEL & ADDITION  
1548 WESTMOOR ROAD  
BURLINGAME, CA 94010

Sheet Title:  
24X36  
EAST ELEVATION SIDE-BY-SIDE

Date: 10.27.21  
Drawn By: BM  
Job Number: 4-121