

OWNERS: PAUL YEP AND MEI LING TANG

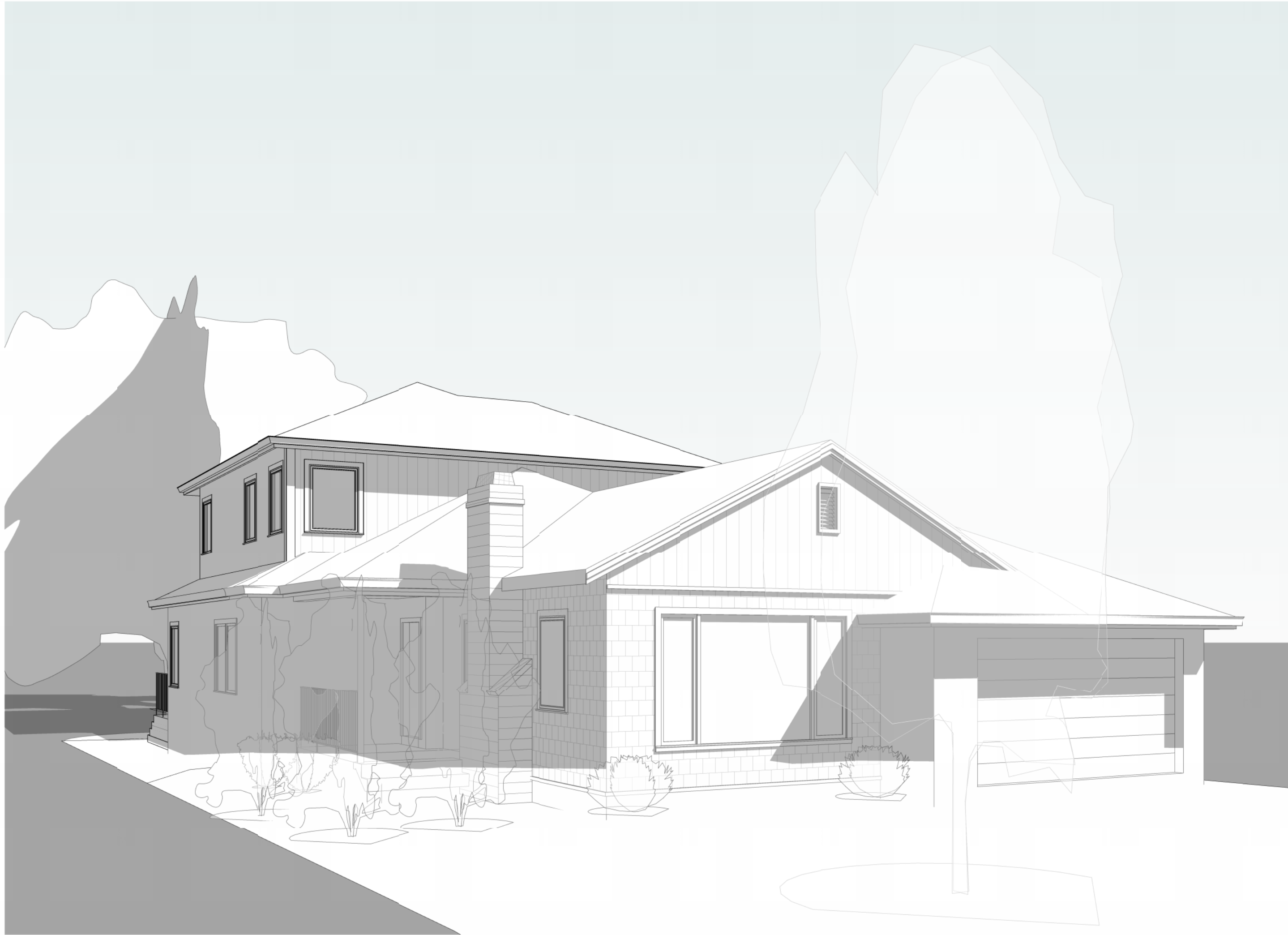

5. ANY HIDDEN CONDITIONS THAT REQUIRE WORK TO BE PERFORMED BEYOND THE SCOPE OF THE BUILDING PERMIT ISSUED FOR THESE PLANS MAY REQUIRE FURTHER CITY APPROVALS INCLUDING REVIEW BY THE PLANNING COMMISSION, THE BUILDING OWNER, PROJECT DESIGNER, AND/OR CONTRACTOR MUST SUBMIT A REVISION TO THE CITY FOR ANY WORK NOT GRAPHICALLY ILLUSTRATED ON THE JOB COPY OF THE PLANS PRIOR TO PERFORMING THE WORK.

[illegible]

ISSUES AND REVISIONS
----------------------

PROJECT NO.: 712	DRAWN BY: TMC - CAC
DATE: 07/05/18	CHECKED BY: CAC

## KEY PLAN

SHEET TITLE:  
**COVER SHEET**

SCALE:

SHEET NO.:

# G0-1

FILE: C:\Users\CASEY\Documents\Proj 712 - 2217 Davis Drive\_caseycoultera.rvt

Drawings and written material appearing herein constitute original and unpublished work of the Architect and may not be duplicated, used or disclosed without written consent of the Architect





## 9 LANDSCAPE PLAN

**FILE:** C:\Users\CASEY\Documents\Proj 712 - 2217 Davis Drive\_caseycoullera.rvt

Drawings and written material appearing herein constitute original and unpublished work of the Architect and may not be duplicated, used or disclosed without written consent of the Architect

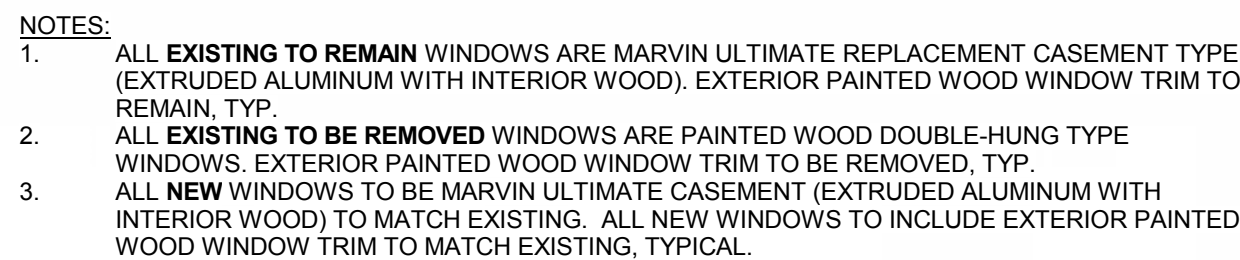
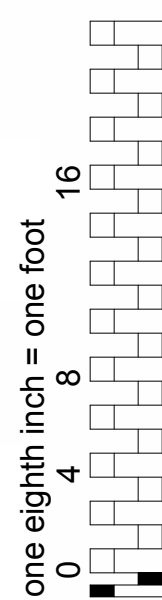
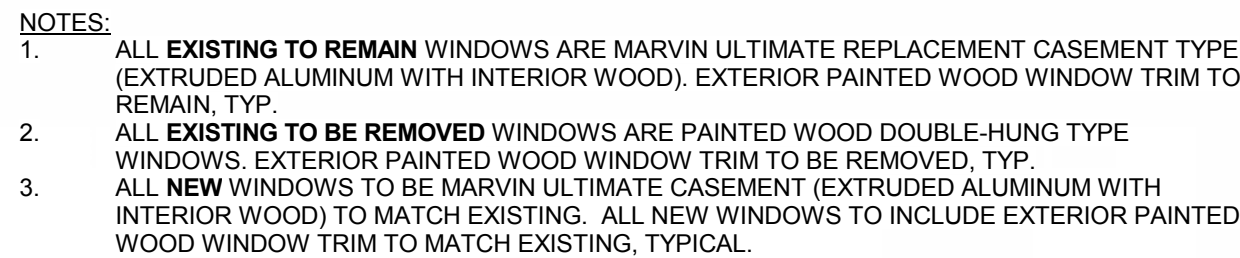

$$1/4" = 1'-0"$$

1/4" = 1'-0"

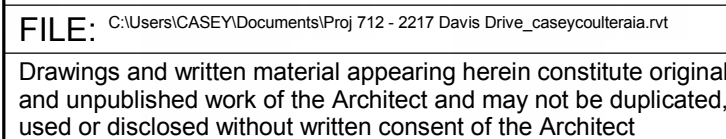





1. **ALL EXISTING TO REMAIN** WINDOWS ARE MARVIN ULTIMATE REPLACEMENT CASEMENT TYPE (EXTRUDED ALUMINUM WITH INTERIOR WOOD). EXTERIOR PAINTED WOOD WINDOW TRIM TO REMAIN, TYP.
2. **ALL EXISTING TO BE REMOVED** WINDOWS ARE PAINTED WOOD DOUBLE-HUNG TYPE WINDOWS. EXTERIOR PAINTED WOOD WINDOW TRIM TO BE REMOVED, TYP.
3. **ALL NEW WINDOWS** TO BE MARVIN ULTIMATE CASEMENT (EXTRUDED ALUMINUM WITH INTERIOR WOOD) TO MATCH EXISTING. ALL NEW WINDOWS TO INCLUDE EXTERIOR PAINTED WOOD WINDOW TRIM TO MATCH EXISTING, TYPICAL.



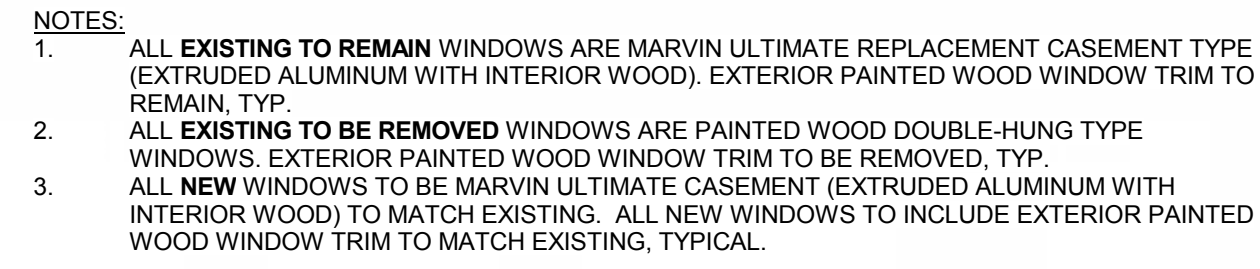
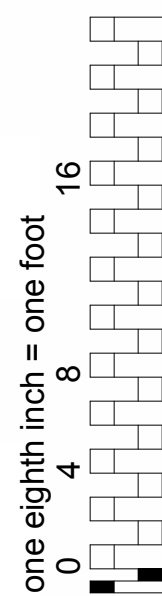
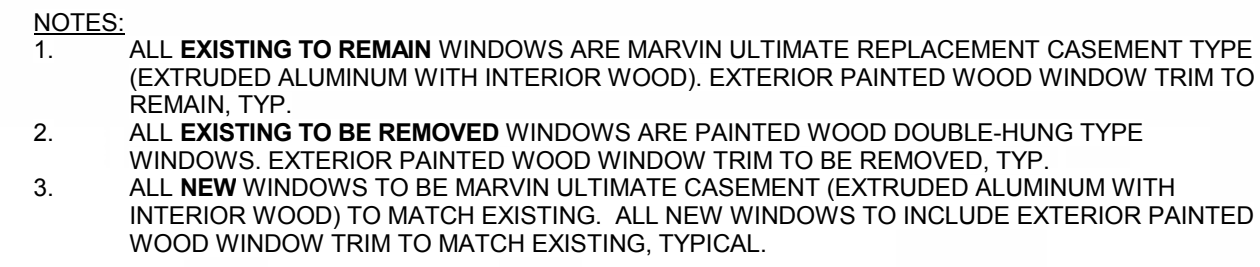
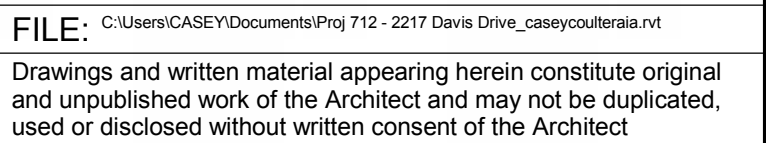

$$1/4" = 1'-0"$$

$$1/4'' = 1'-0''$$

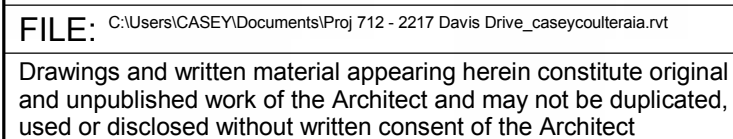



1. ALL **EXISTING TO REMAIN** WINDOWS ARE MARVIN ULTIMATE REPLACEMENT CASEMENT TYPE (EXTRUDED ALUMINUM WITH INTERIOR WOOD). EXTERIOR PAINTED WOOD WINDOW TRIM TO REMAIN, TYP.
2. ALL **EXISTING TO BE REMOVED** WINDOWS ARE PAINTED WOOD DOUBLE-HUNG TYPE WINDOWS. EXTERIOR PAINTED WOOD WINDOW TRIM TO BE REMOVED, TYP.
3. ALL **NEW WINDOWS** TO BE MARVIN ULTIMATE CASEMENT (EXTRUDED ALUMINUM WITH INTERIOR WOOD) TO MATCH EXISTING. ALL NEW WINDOWS TO INCLUDE EXTERIOR PAINTED WOOD WINDOW TRIM TO MATCH EXISTING, TYPICAL.



1. **ALL EXISTING TO REMAIN** WINDOWS ARE MARVIN ULTIMATE REPLACEMENT CASEMENT TYPE (EXTRUDED ALUMINUM WITH INTERIOR WOOD). EXTERIOR PAINTED WOOD WINDOW TRIM TO REMAIN, TYP.
2. **ALL EXISTING TO BE REMOVED** WINDOWS ARE PAINTED WOOD DOUBLE-HUNG TYPE WINDOWS. EXTERIOR PAINTED WOOD WINDOW TRIM TO BE REMOVED, TYP.
3. **ALL NEW WINDOWS** TO BE MARVIN ULTIMATE CASEMENT (EXTRUDED ALUMINUM WITH INTERIOR WOOD) TO MATCH EXISTING. ALL NEW WINDOWS TO INCLUDE EXTERIOR PAINTED WOOD WINDOW TRIM TO MATCH EXISTING, TYPICAL.

