



1 RENDERING

NOTICE:
These drawings and specifications
are the property and copyright of
Levy Design Partners Inc. and shall
not be used except by written
agreement with Levy Design Partners

1868 OGDEN DRIVE
BURLINGAME, CA



1868 OGDEN DRIVE
BLOCK/PARCEL/LOT:
APN: 025-121-190
BURLINGAME, CA
PROJECT NO. 2019-03

DATE	SET ISSUE
07-25-2019	PLANNING SUBMITTAL
10-04-2019	PLANNING RE-SUBMITTAL

CONTACT: TOBY LEVY

(415) 777-0561 P
(415) 777-5117 F

SCALE: AS NOTED

RENDERINGS

A3.0

LEGEND

- | | |
|----------------------|----------------------------|
| ① CEMENT PLASTER | ⑥ ARCHITECTURAL PROJECTION |
| ② FIBER CEMENT PANEL | ⑦ DECORATIVE PANEL |
| ③ METAL PANEL | ⑧ WINDOW |
| ④ COMPOSITE PANEL | ⑨ STOREFRONT GLAZING |
| ⑤ SUNSCREEN | ⑩ CONCRETE COLUMN |



2 BUILDING ELEVATION: EAST
3/32"=1'-0"



1 BUILDING ELEVATION: OGDEN DRIVE
3/32"=1'-0"



2 BUILDING ELEVATION: REAR
3/32"=1'-0"



1 BUILDING ELEVATION: WEST
3/32"=1'-0"

LEGEND

- | | |
|----------------------|----------------------------|
| ① CEMENT PLASTER | ⑥ ARCHITECTURAL PROJECTION |
| ② FIBER CEMENT PANEL | ⑦ DECORATIVE PANEL |
| ③ METAL PANEL | ⑧ WINDOW |
| ④ COMPOSITE PANEL | ⑨ STOREFRONT GLAZING |
| ⑤ SUNSCREEN | ⑩ CONCRETE COLUMN |



NOTICE:
These drawings and specifications
are the property and copyright of
Levy Design Partners Inc. and shall
not be used except by written
agreement with Levy Design Partners

**1868 OGDEN DRIVE
BURLINGAME, CA**



1868 OGDEN DRIVE
BLOCK/PARCEL/LOT:
APN: 025-121-190
BURLINGAME, CA
PROJECT NO. 2019-03

DATE	SET ISSUE
07-25-2019	PLANNING SUBMITTAL
10-04-2019	PLANNING RE-SUBMITTAL

CONTACT: TOBY LEVY

(415) 777-0561 P
(415) 777-5117 F

SCALE: AS NOTED

**BUILDING
ELEVATIONS**

A3.2

NOTICE:
These drawings and specifications
are the property and copyright of
Levy Design Partners Inc. and shall
not be used except by written
agreement with Levy Design Partners

1868 OGDEN DRIVE
BURLINGAME, CA



1868 OGDEN DRIVE
BLOCK/PARCEL/LOT:
APN: 025-121-190
BURLINGAME, CA
PROJECT NO. 2019-03

DATE SET ISSUE
07-25-2019 PLANNING SUBMITTAL
10-04-2019 PLANNING RE-SUBMITTAL

CONTACT: TOBY LEVY

(415) 777-0561 P
(415) 777-5117 F

SCALE: AS NOTED

BUILDING
ELEVATIONS

A3.3

LEGEND

- | | |
|----------------------|----------------------------|
| ① CEMENT PLASTER | ⑥ ARCHITECTURAL PROJECTION |
| ② FIBER CEMENT PANEL | ⑦ DECORATIVE PANEL |
| ③ METAL PANEL | ⑧ WINDOW |
| ④ COMPOSITE PANEL | ⑨ STOREFRONT GLAZING |
| ⑤ SUNSCREEN | ⑩ CONCRETE COLUMN |



NOTICE:
These drawings and specifications
are the property and copyright of
Levy Design Partners Inc. and shall
not be used except by written
agreement with Levy Design Partners

1868 OGDEN DRIVE
BURLINGAME, CA



1868 OGDEN DRIVE
BLOCK/PARCEL/LOT:
APN: 025-121-190
BURLINGAME, CA
PROJECT NO. 2019-03

DATE	SET ISSUE
07-25-2019	PLANNING SUBMITTAL
10-04-2019	PLANNING RE-SUBMITTAL

CONTACT: TOBY LEVY

(415) 777-0561 P
(415) 777-5117 F

SCALE: AS NOTED

FLOOR PLAN:
BASEMENT

A2.0

GENERAL NOTES

1. SEE CIVIL, LANDSCAPE, MECHANICAL, PLUMBING, ELECTRICAL & STRUCTURAL DRAWINGS FOR ADDITIONAL SCOPE OF WORK.
2. SEE A0 SERIES FOR ADDITIONAL CLEARANCES & DETAIL NOT SHOWN
3. SEE A3 SERIES FOR LOCATION OF EXTERIOR WALL FINISH TRANSITIONS
4. SEE A5 SERIES FOR ENLARGED UNIT PLANS
5. ALL BATHROOMS WITHIN DWELLING UNITS ARE IN CONFORMANCE WITH CBC 1134A.2, OPTION #1.; THIS IS INCLUDES BUT NOT LIMITED TO THE FOLLOWING: EACH TUB CONTAINS AT LEAST 30" X 48" CLEAR MANEUVERING FLOOR SPACE MEASURED FROM DRAIN END OF THE TUB, EACH WATER CLOSET CONTAINS AT LEAST 48" IN CLEAR WIDTH AND EXTENDS AT LEAST 36".
6. PROVIDE 1 HOUR CONSTRUCTION WITH SOUND INSULATION BETWEEN RESIDENTIAL UNITS AND BETWEEN RESIDENTIAL UNITS AND PUBLIC AREAS (50 STC MIN.) PER 2016 CBC SECTION 1207.
7. ALL ROOF AREAS TO BE CLASS "B" PER 2016 CBC TABLE 1505.1.
8. CONTRACTOR TO PROVIDE SOLID & CONTINUOUS BACKING FOR ALL WALL MTD. FIXTURES, ACCESSORIES, MILLWORK, EQUIPMENT RACKS, SHELVING, ETC. ALL BLOCKING TO BE SAME GAUGE AS FRAMING OR GREATER.
9. EXHAUST SHAFTS SHALL COMPLY WITH 2016 CBC SECTION 713, PROTECTED BY APPROVED FIRE DAMPERS. S.M.D. FOR MORE INFORMATION.
10. ALL PENETRATIONS SHALL CONFORM PER 2016 CBC SECTION 714; SEE SHEET A11 SERIES FOR MORE INFORMATION
11. ALL HABITABLE ROOMS SHALL BE HEATED PER 2016 CBC 1204.1
12. ALL UNITS TO HAVE UNIT ENTRY SIGNAGE
13. ALL UNIT INTERIOR DOORS SHALL COMPLY WITH CBC SECTION 1132A5.2
14. PROVIDE FLOOR DRAINS; SLOPE 1/4" / FOOT.
15. PAINT ALL EXPOSED MECHANICAL, PLUMBING, ELECTRICAL AND FIRE LINES THROUGHOUT
16. ALL STRUCTURAL COLUMNS & POSTS, AND THEIR CONNECTION TO OTHER STRUCTURAL MEMBERS, ARE TO BE FIRE RATED. IF COLUMNS & POSTS ARE WITHIN WALLS, COLUMNS & POSTS TO BE INDIVIDUALLY ENCASED IN GYP. BD. IF COLUMN & POSTS ARE EXPOSED, COLUMNS & POSTS TO BE SPRAYED WITH INTUMESCENT PAINT.

SHEET NOTES

LEGEND

- | | |
|--|--|
| | NON-OCCUPIABLE CLASS "B" ROOF; SEE A8 SERIES |
| | ROOF SLOPE |
| | PROPERTY LINE |
| | 1-HR. FIRE RATED WALL |
| | WALL ASSEMBLY, SEE A8 SERIES |

DIMENSION NOTES

1. WALL FRAMING: ALL DIMENSIONS ARE TO FACE OF STUD, U.O.N.
2. SEE ENLARGED PLANS/DETAILS FOR DIMENSIONS NOT SHOWN HERE.

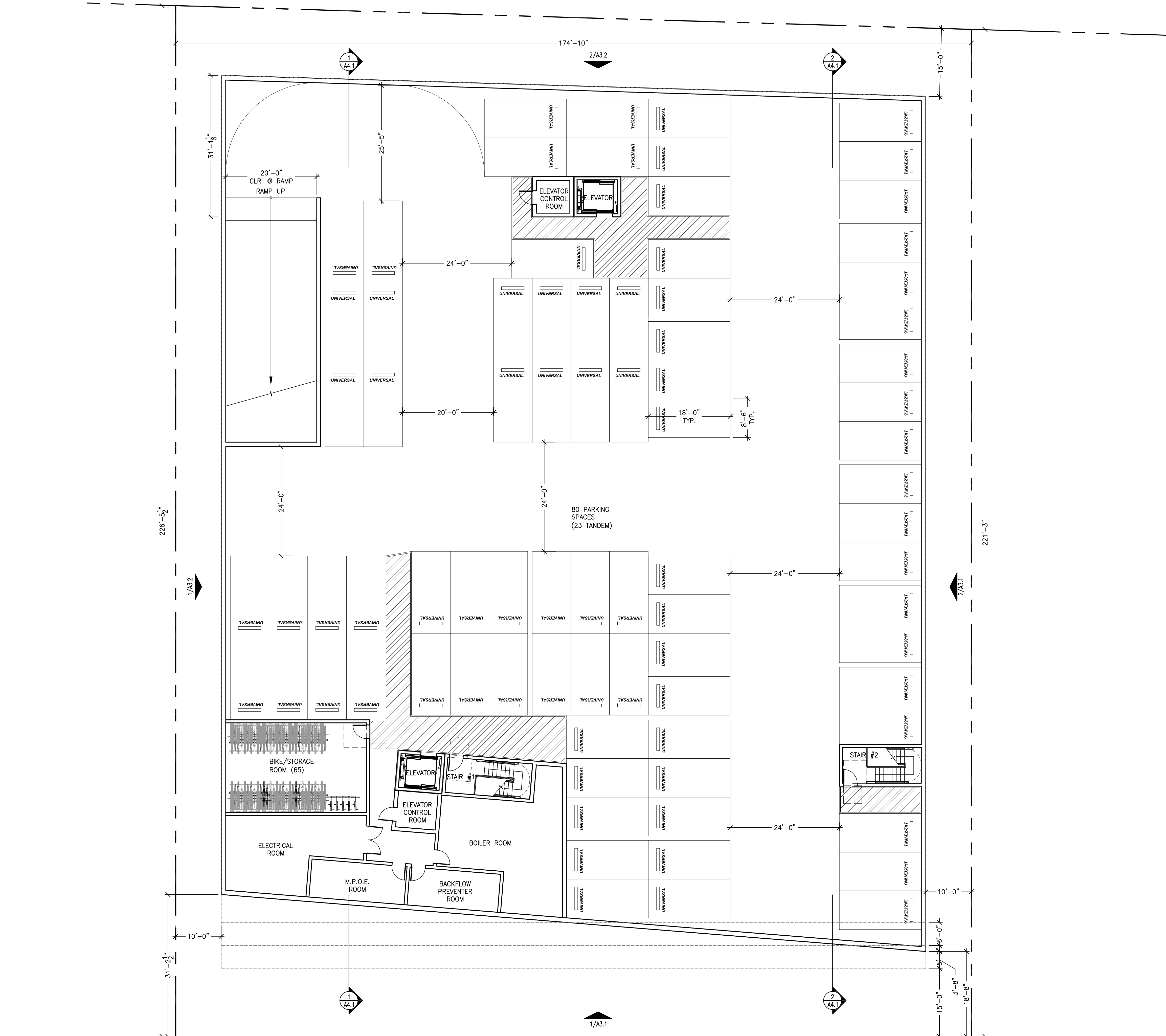

1 FLOOR PLAN: BASEMENT
3/32"=1'-0"

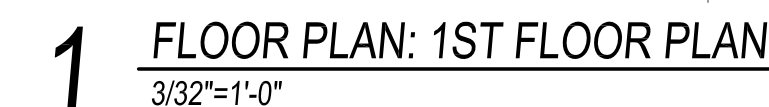

A2.1

1868 OGDEN DRIVE
BURLINGAME, CA



1868 OGDEN DRIVE
BLOCK/PARCEL/LOT:
APN: 025-121-190
BURLINGAME, CA
PROJECT NO. 2019-03

DATE	SET ISSUE
07-25-2019	PLANNING SUBMITTAL
10-04-2019	PLANNING RE-SUBMITTAL

CONTACT: TOBY LEVY

(415) 777-0561 P
(415) 777-5117 F

SCALE: AS NOTED

FLOOR PLAN:
2ND FLOOR

A2.2

GENERAL NOTES

1. SEE CIVIL, LANDSCAPE, MECHANICAL, PLUMBING, ELECTRICAL & STRUCTURAL DRAWINGS FOR ADDITIONAL SCOPE OF WORK.
2. SEE A0 SERIES FOR ADDITIONAL CLEARANCES & DETAIL NOT SHOWN
3. SEE A3 SERIES FOR LOCATION OF EXTERIOR WALL FINISH TRANSITIONS
4. SEE A5 SERIES FOR ENLARGED UNIT PLANS
5. ALL BATHROOMS WITHIN DWELLING UNITS ARE IN CONFORMANCE WITH CBC 1134A.2, OPTION #1.; THIS IS INCLUDES BUT NOT LIMITED TO THE FOLLOWING: EACH TUB CONTAINS AT LEAST 30" X 48" CLEAR MANEUVERING FLOOR SPACE MEASURED FROM DRAIN END OF THE TUB, EACH WATER CLOSET CONTAINS AT LEAST 48" IN CLEAR WIDTH AND EXTENDS AT LEAST 36".
6. PROVIDE 1 HOUR CONSTRUCTION WITH SOUND INSULATION BETWEEN RESIDENTIAL UNITS AND BETWEEN RESIDENTIAL UNITS AND PUBLIC AREAS (50 STC MIN.) PER 2016 CBC SECTION 1207.
7. ALL ROOF AREAS TO BE CLASS "B" PER 2016 CBC TABLE 1505.1.
8. CONTRACTOR TO PROVIDE SOLID & CONTINUOUS BACKING FOR ALL WALL, MTD, FIXTURES, ACCESSORIES, MILLWORK, EQUIPMENT RACKS, SHELVING, ETC. ALL BLOCKING TO BE SAME GAUGE AS FRAMING OR GREATER.
9. EXHAUST SHAFTS SHALL COMPLY WITH 2016 CBC SECTION 713, PROTECTED BY APPROVED FIRE DAMPERS. S.M.D. FOR MORE INFORMATION.
10. ALL PENETRATIONS SHALL CONFORM PER 2016 CBC SECTION 714; SEE SHEET A11 SERIES FOR MORE INFORMATION
11. ALL HABITABLE ROOMS SHALL BE HEATED PER 2016 CBC 1204.1
12. ALL UNITS TO HAVE UNIT ENTRY SIGNAGE
13. ALL UNIT INTERIOR DOORS SHALL COMPLY WITH CBC SECTION 1132A5.2
14. PROVIDE FLOOR DRAINS; SLOPE 1"/FOOT.
15. PAINT ALL EXPOSED MECHANICAL, PLUMBING, ELECTRICAL AND FIRE LINES THROUGHOUT
16. ALL STRUCTURAL COLUMNS & POSTS, AND THEIR CONNECTION TO OTHER STRUCTURAL MEMBERS, ARE TO BE FIRE RATED. IF COLUMNS & POSTS ARE WITHIN WALLS, COLUMNS & POSTS TO BE INDIVIDUALLY ENCASED IN GYP. BD. IF COLUMN & POSTS ARE EXPOSED, COLUMNS & POSTS TO BE SPRAYED WITH INTUMESCENT PAINT.

SHEET NOTES

LEGEND

- | | |
|--|--|
| | NON-OCCUPIABLE CLASS "B" ROOF; SEE A8 SERIES |
| | ROOF SLOPE |
| | PROPERTY LINE |
| | 1-HR. FIRE RATED WALL |
| | WALL ASSEMBLY, SEE A8 SERIES |

DIMENSION NOTES

1. WALL FRAMING: ALL DIMENSIONS ARE TO FACE OF STUD, U.O.N.
2. SEE ENLARGED PLANS/DETAILS FOR DIMENSIONS NOT SHOWN HERE.

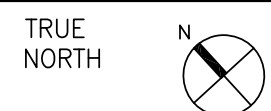

1 FLOOR PLAN: 2ND FLOOR PLAN
3/32"=1'-0"

1868 OGDEN DRIVE
BURLINGAME, CA



1868 OGDEN DRIVE
BLOCK/PARCEL/LOT:
APN: 025-121-190
BURLINGAME, CA
PROJECT NO. 2019-03

DATE	SET ISSUE
07-25-2019	PLANNING SUBMITTAL
10-04-2019	PLANNING RE-SUBMITTAL

CONTACT: TOBY LEVY

(415) 777-0561 P
(415) 777-5117 F

SCALE: AS NOTED

FLOOR PLAN:
3RD FLOOR

A2.3

GENERAL NOTES

1. SEE CIVIL, LANDSCAPE, MECHANICAL, PLUMBING, ELECTRICAL & STRUCTURAL DRAWINGS FOR ADDITIONAL SCOPE OF WORK.
2. SEE A0 SERIES FOR ADDITIONAL CLEARANCES & DETAIL NOT SHOWN
3. SEE A3 SERIES FOR LOCATION OF EXTERIOR WALL FINISH TRANSITIONS
4. SEE A5 SERIES FOR ENLARGED UNIT PLANS
5. ALL BATHROOMS WITHIN DWELLING UNITS ARE IN CONFORMANCE WITH CBC 1134A.2, OPTION #1.; THIS IS INCLUDES BUT NOT LIMITED TO THE FOLLOWING: EACH TUB CONTAINS AT LEAST 30" X 48" CLEAR MANEUVERING FLOOR SPACE MEASURED FROM DRAIN END OF THE TUB, EACH WATER CLOSET CONTAINS AT LEAST 48" IN CLEAR WIDTH AND EXTENDS AT LEAST 36".
6. PROVIDE 1 HOUR CONSTRUCTION WITH SOUND INSULATION BETWEEN RESIDENTIAL UNITS AND BETWEEN RESIDENTIAL UNITS AND PUBLIC AREAS (50 STC MIN.) PER 2016 CBC SECTION 1207.
7. ALL ROOF AREAS TO BE CLASS "B" PER 2016 CBC TABLE 1505.1.
8. CONTRACTOR TO PROVIDE SOLID & CONTINUOUS BACKING FOR ALL WALL, MTD, FIXTURES, ACCESSORIES, MILLWORK, EQUIPMENT RACKS, SHELVING, ETC. ALL BLOCKING TO BE SAME GAUGE AS FRAMING OR GREATER.
9. EXHAUST SHAFTS SHALL COMPLY WITH 2016 CBC SECTION 713, PROTECTED BY APPROVED FIRE DAMPERS. S.M.D. FOR MORE INFORMATION.
10. ALL PENETRATIONS SHALL CONFORM PER 2016 CBC SECTION 714; SEE SHEET A11 SERIES FOR MORE INFORMATION
11. ALL HABITABLE ROOMS SHALL BE HEATED PER 2016 CBC 1204.1
12. ALL UNITS TO HAVE UNIT ENTRY SIGNAGE
13. ALL UNIT INTERIOR DOORS SHALL COMPLY WITH CBC SECTION 1132A5.2
14. PROVIDE FLOOR DRAINS; SLOPE 1/4" / FOOT.
15. PAINT ALL EXPOSED MECHANICAL, PLUMBING, ELECTRICAL AND FIRE LINES THROUGHOUT
16. ALL STRUCTURAL COLUMNS & POSTS, AND THEIR CONNECTION TO OTHER STRUCTURAL MEMBERS, ARE TO BE FIRE RATED. IF COLUMNS & POSTS ARE WITHIN WALLS, COLUMNS & POSTS TO BE INDIVIDUALLY ENCASED IN GYP. BD. IF COLUMN & POSTS ARE EXPOSED, COLUMNS & POSTS TO BE SPRAYED WITH INTUMESCENT PAINT.

SHEET NOTES

LEGEND

- | | |
|--|--|
| | NON-OCCUPIABLE CLASS "B" ROOF; SEE A8 SERIES |
| | ROOF SLOPE |
| | PROPERTY LINE |
| | 1-HR. FIRE RATED WALL |
| | WALL ASSEMBLY, SEE A8 SERIES |

DIMENSION NOTES

1. WALL FRAMING: ALL DIMENSIONS ARE TO FACE OF STUD, U.O.N.
2. SEE ENLARGED PLANS/DETAILS FOR DIMENSIONS NOT SHOWN HERE.



1 FLOOR PLAN: 3RD FLOOR PLAN
3/32"=1'-0"

NOTICE:
These drawings and specifications
are the property and copyright of
Levy Design Partners Inc. and shall
not be used except by written
agreement with Levy Design Partners

1868 OGDEN DRIVE
BURLINGAME, CA



1868 OGDEN DRIVE
BLOCK/PARCEL/LOT:
APN: 025-121-190
BURLINGAME, CA
PROJECT NO. 2019-03

DATE	SET ISSUE
07-25-2019	PLANNING SUBMITTAL
10-04-2019	PLANNING RE-SUBMITTAL

CONTACT: TOBY LEVY

(415) 777-0561 P
(415) 777-5117 F

SCALE: AS NOTED

FLOOR PLAN:
4TH FLOOR

A2.4

GENERAL NOTES

1. SEE CIVIL, LANDSCAPE, MECHANICAL, PLUMBING, ELECTRICAL & STRUCTURAL DRAWINGS FOR ADDITIONAL SCOPE OF WORK.
2. SEE A0 SERIES FOR ADDITIONAL CLEARANCES & DETAIL NOT SHOWN
3. SEE A3 SERIES FOR LOCATION OF EXTERIOR WALL FINISH TRANSITIONS
4. SEE A5 SERIES FOR ENLARGED UNIT PLANS
5. ALL BATHROOMS WITHIN DWELLING UNITS ARE IN CONFORMANCE WITH CBC 1134A.2, OPTION #1.; THIS IS INCLUDES BUT NOT LIMITED TO THE FOLLOWING: EACH TUB CONTAINS AT LEAST 30" X 48" CLEAR MANEUVERING FLOOR SPACE MEASURED FROM DRAIN END OF THE TUB, EACH WATER CLOSET CONTAINS AT LEAST 48" IN CLEAR WIDTH AND EXTENDS AT LEAST 36".
6. PROVIDE 1 HOUR CONSTRUCTION WITH SOUND INSULATION BETWEEN RESIDENTIAL UNITS AND BETWEEN RESIDENTIAL UNITS AND PUBLIC AREAS (50 STC MIN.) PER 2016 CBC SECTION 1207.
7. ALL ROOF AREAS TO BE CLASS "B" PER 2016 CBC TABLE 1505.1.
8. CONTRACTOR TO PROVIDE SOLID & CONTINUOUS BACKING FOR ALL WALL, MTD, FIXTURES, ACCESSORIES, MILLWORK, EQUIPMENT RACKS, SHELVING, ETC. ALL BLOCKING TO BE SAME GAUGE AS FRAMING OR GREATER.
9. EXHAUST SHAFTS SHALL COMPLY WITH 2016 CBC SECTION 713, PROTECTED BY APPROVED FIRE DAMPERS. S.M.D. FOR MORE INFORMATION.
10. ALL PENETRATIONS SHALL CONFORM PER 2016 CBC SECTION 714; SEE SHEET A11 SERIES FOR MORE INFORMATION
11. ALL HABITABLE ROOMS SHALL BE HEATED PER 2016 CBC 1204.1
12. ALL UNITS TO HAVE UNIT ENTRY SIGNAGE
13. ALL UNIT INTERIOR DOORS SHALL COMPLY WITH CBC SECTION 1132A5.2
14. PROVIDE FLOOR DRAINS; SLOPE 1"/FOOT.
15. PAINT ALL EXPOSED MECHANICAL, PLUMBING, ELECTRICAL AND FIRE LINES THROUGHOUT
16. ALL STRUCTURAL COLUMNS & POSTS, AND THEIR CONNECTION TO OTHER STRUCTURAL MEMBERS, ARE TO BE FIRE RATED. IF COLUMNS & POSTS ARE WITHIN WALLS, COLUMNS & POSTS TO BE INDIVIDUALLY ENCASED IN GYP. BD. IF COLUMN & POSTS ARE EXPOSED, COLUMNS & POSTS TO BE SPRAYED WITH INTUMESCENT PAINT.

SHEET NOTES

LEGEND

- | | |
|--|--|
| | NON-OCCUPIABLE CLASS "B" ROOF; SEE A8 SERIES |
| | ROOF SLOPE |
| | PROPERTY LINE |
| | 1-HR. FIRE RATED WALL |
| | WALL ASSEMBLY, SEE A8 SERIES |

DIMENSION NOTES

1. WALL FRAMING: ALL DIMENSIONS ARE TO FACE OF STUD, U.O.N.
2. SEE ENLARGED PLANS/DETAILS FOR DIMENSIONS NOT SHOWN HERE.



1 FLOOR PLAN: 4TH FLOOR PLAN
3/32"=1'-0"

1868 OGDEN DRIVE
BURLINGAME, CA



1868 OGDEN DRIVE
BLOCK/PARCEL/LOT:
APN: 025-121-190
BURLINGAME, CA
PROJECT NO. 2019-03

DATE	SET ISSUE
07-25-2019	PLANNING SUBMITTAL
10-04-2019	PLANNING RE-SUBMITTAL

CONTACT: TOBY LEVY

(415) 777-0561 P
(415) 777-5117 F

SCALE: AS NOTED

FLOOR PLAN:
5TH FLOOR

A2.5

GENERAL NOTES

1. SEE CIVIL, LANDSCAPE, MECHANICAL, PLUMBING, ELECTRICAL & STRUCTURAL DRAWINGS FOR ADDITIONAL SCOPE OF WORK.
2. SEE A0 SERIES FOR ADDITIONAL CLEARANCES & DETAIL NOT SHOWN
3. SEE A3 SERIES FOR LOCATION OF EXTERIOR WALL FINISH TRANSITIONS
4. SEE A5 SERIES FOR ENLARGED UNIT PLANS
5. ALL BATHROOMS WITHIN DWELLING UNITS ARE IN CONFORMANCE WITH CBC 1134A.2, OPTION #1.; THIS IS INCLUDES BUT NOT LIMITED TO THE FOLLOWING: EACH TUB CONTAINS AT LEAST 30" X 48" CLEAR MANEUVERING FLOOR SPACE MEASURED FROM DRAIN END OF THE TUB, EACH WATER CLOSET CONTAINS AT LEAST 48" IN CLEAR WIDTH AND EXTENDS AT LEAST 36".
6. PROVIDE 1 HOUR CONSTRUCTION WITH SOUND INSULATION BETWEEN RESIDENTIAL UNITS AND BETWEEN RESIDENTIAL UNITS AND PUBLIC AREAS (50 STC MIN.) PER 2016 CBC SECTION 1207.
7. ALL ROOF AREAS TO BE CLASS "B" PER 2016 CBC TABLE 1505.1.
8. CONTRACTOR TO PROVIDE SOLID & CONTINUOUS BACKING FOR ALL WALL, MTD, FIXTURES, ACCESSORIES, MILLWORK, EQUIPMENT RACKS, SHELVING, ETC. ALL BLOCKING TO BE SAME GAUGE AS FRAMING OR GREATER.
9. EXHAUST SHAFTS SHALL COMPLY WITH 2016 CBC SECTION 713, PROTECTED BY APPROVED FIRE DAMPERS. S.M.D. FOR MORE INFORMATION.
10. ALL PENETRATIONS SHALL CONFORM PER 2016 CBC SECTION 714; SEE SHEET A11 SERIES FOR MORE INFORMATION
11. ALL HABITABLE ROOMS SHALL BE HEATED PER 2016 CBC 1204.1
12. ALL UNITS TO HAVE UNIT ENTRY SIGNAGE
13. ALL UNIT INTERIOR DOORS SHALL COMPLY WITH CBC SECTION 1132A5.2
14. PROVIDE FLOOR DRAINS; SLOPE 1"/FOOT.
15. PAINT ALL EXPOSED MECHANICAL, PLUMBING, ELECTRICAL AND FIRE LINES THROUGHOUT
16. ALL STRUCTURAL COLUMNS & POSTS, AND THEIR CONNECTION TO OTHER STRUCTURAL MEMBERS, ARE TO BE FIRE RATED. IF COLUMNS & POSTS ARE WITHIN WALLS, COLUMNS & POSTS TO BE INDIVIDUALLY ENCASED IN GYP. BD. IF COLUMN & POSTS ARE EXPOSED, COLUMNS & POSTS TO BE SPRAYED WITH INTUMESCENT PAINT.

SHEET NOTES

LEGEND

- | | |
|--|--|
| | NON-OCCUPIABLE CLASS "B" ROOF; SEE A8 SERIES |
| | ROOF SLOPE |
| | PROPERTY LINE |
| | 1-HR. FIRE RATED WALL |
| | WALL ASSEMBLY, SEE A8 SERIES |

DIMENSION NOTES

1. WALL FRAMING: ALL DIMENSIONS ARE TO FACE OF STUD, U.O.N.
2. SEE ENLARGED PLANS/DETAILS FOR DIMENSIONS NOT SHOWN HERE.

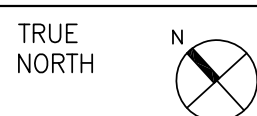

1 FLOOR PLAN: 5TH FLOOR PLAN
3/32"=1'-0"

1868 OGDEN DRIVE
BURLINGAME, CA



1868 OGDEN DRIVE
BLOCK/PARCEL/LOT:
APN: 025-121-190
BURLINGAME, CA
PROJECT NO. 2019-03

DATE	SET ISSUE
07-25-2019	PLANNING SUBMITTAL
10-04-2019	PLANNING RE-SUBMITTAL

CONTACT: TOBY LEVY

(415) 777-0561 P
(415) 777-5117 F

SCALE: AS NOTED

FLOOR PLAN:
6TH FLOOR

A2.6

GENERAL NOTES

1. SEE CIVIL, LANDSCAPE, MECHANICAL, PLUMBING, ELECTRICAL & STRUCTURAL DRAWINGS FOR ADDITIONAL SCOPE OF WORK.
2. SEE A0 SERIES FOR ADDITIONAL CLEARANCES & DETAIL NOT SHOWN
3. SEE A3 SERIES FOR LOCATION OF EXTERIOR WALL FINISH TRANSITIONS
4. SEE A5 SERIES FOR ENLARGED UNIT PLANS
5. ALL BATHROOMS WITHIN DWELLING UNITS ARE IN CONFORMANCE WITH CBC 1134A.2, OPTION #1.; THIS IS INCLUDES BUT NOT LIMITED TO THE FOLLOWING: EACH TUB CONTAINS AT LEAST 30" X 48" CLEAR MANEUVERING FLOOR SPACE MEASURED FROM DRAIN END OF THE TUB, EACH WATER CLOSET CONTAINS AT LEAST 48" IN CLEAR WIDTH AND EXTENDS AT LEAST 36".
6. PROVIDE 1 HOUR CONSTRUCTION WITH SOUND INSULATION BETWEEN RESIDENTIAL UNITS AND BETWEEN RESIDENTIAL UNITS AND PUBLIC AREAS (50 STC MIN.) PER 2016 CBC SECTION 1207.
7. ALL ROOF AREAS TO BE CLASS "B" PER 2016 CBC TABLE 1505.1.
8. CONTRACTOR TO PROVIDE SOLID & CONTINUOUS BACKING FOR ALL WALL, MTD, FIXTURES, ACCESSORIES, MILLWORK, EQUIPMENT RACKS, SHELVING, ETC. ALL BLOCKING TO BE SAME GAUGE AS FRAMING OR GREATER.
9. EXHAUST SHAFTS SHALL COMPLY WITH 2016 CBC SECTION 713, PROTECTED BY APPROVED FIRE DAMPERS. S.M.D. FOR MORE INFORMATION.
10. ALL PENETRATIONS SHALL CONFORM PER 2016 CBC SECTION 714; SEE SHEET A11 SERIES FOR MORE INFORMATION
11. ALL HABITABLE ROOMS SHALL BE HEATED PER 2016 CBC 1204.1
12. ALL UNITS TO HAVE UNIT ENTRY SIGNAGE
13. ALL UNIT INTERIOR DOORS SHALL COMPLY WITH CBC SECTION 1132A5.2
14. PROVIDE FLOOR DRAINS; SLOPE 1"/FOOT.
15. PAINT ALL EXPOSED MECHANICAL, PLUMBING, ELECTRICAL AND FIRE LINES THROUGHOUT
16. ALL STRUCTURAL COLUMNS & POSTS, AND THEIR CONNECTION TO OTHER STRUCTURAL MEMBERS, ARE TO BE FIRE RATED. IF COLUMNS & POSTS ARE WITHIN WALLS, COLUMNS & POSTS TO BE INDIVIDUALLY ENCASED IN GYP. BD. IF COLUMN & POSTS ARE EXPOSED, COLUMNS & POSTS TO BE SPRAYED WITH INTUMESCENT PAINT.

SHEET NOTES

LEGEND

- | | |
|--|--|
| | NON-OCCUPIABLE CLASS "B" ROOF; SEE A8 SERIES |
| | ROOF SLOPE |
| | PROPERTY LINE |
| | 1-HR. FIRE RATED WALL |
| | WALL ASSEMBLY, SEE A8 SERIES |

DIMENSION NOTES

1. WALL FRAMING: ALL DIMENSIONS ARE TO FACE OF STUD, U.O.N.
2. SEE ENLARGED PLANS/DETAILS FOR DIMENSIONS NOT SHOWN HERE.

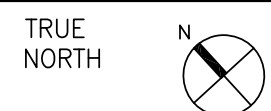

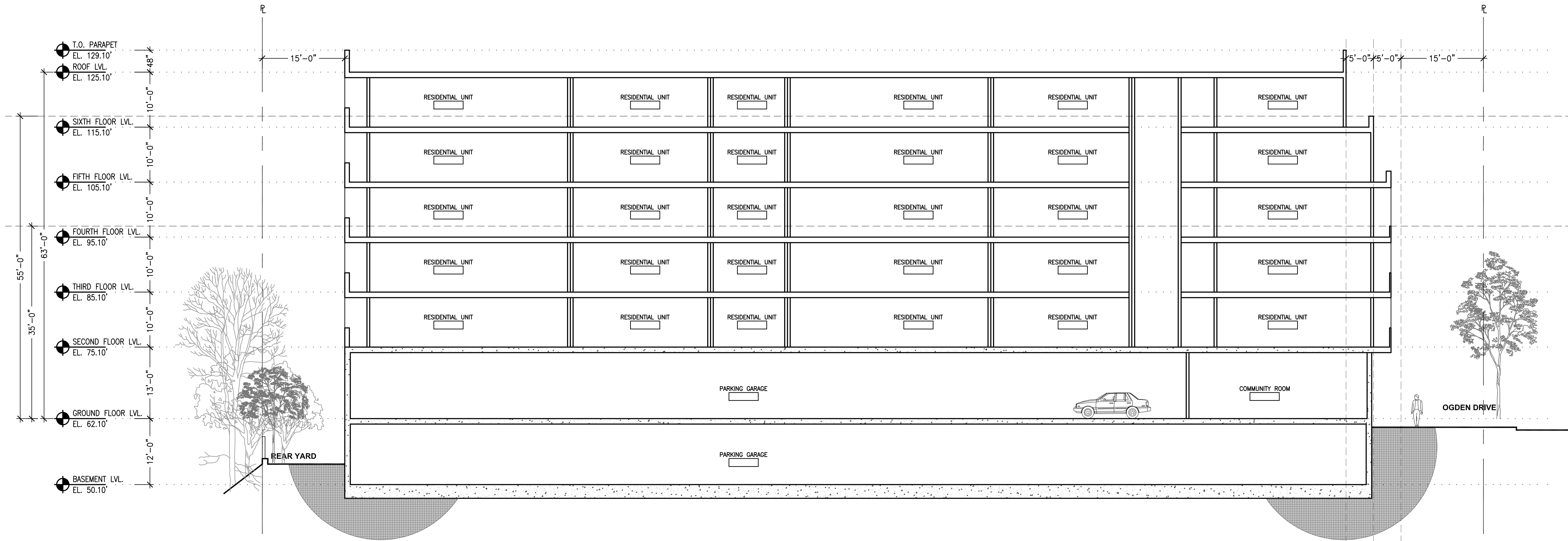

2 BUILDING SECTION
3/32"=1'-0"

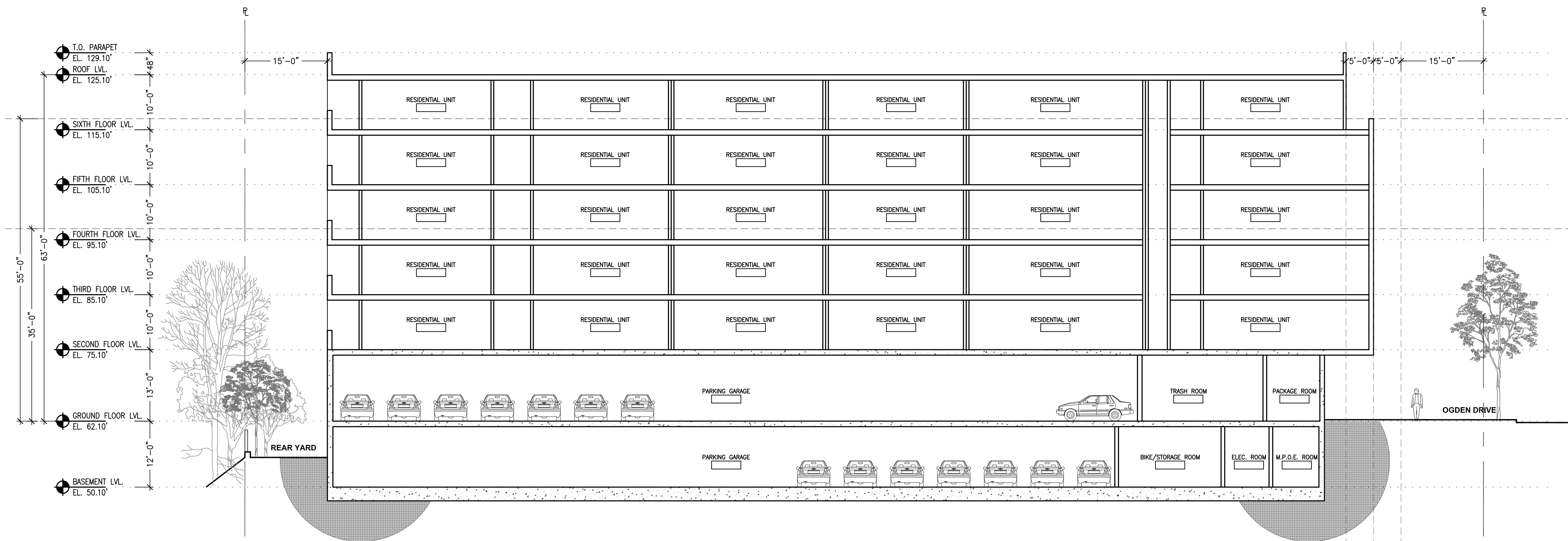

1 BUILDING SECTION
3/32"=1'-0"

NOTICE:
These drawings and specifications
are the property and copyright of
Levy Design Partners Inc. and shall
not be used except by written
agreement with Levy Design Partners

1868 OGDEN DRIVE
BURLINGAME, CA



1868 OGDEN DRIVE
BLOCK/PARCEL/LOT:
APN: 025-121-190
BURLINGAME, CA
PROJECT NO. 2019-03

DATE SET ISSUE
07-25-2019 PLANNING SUBMITTAL
10-04-2019 PLANNING RE-SUBMITTAL

CONTACT: TOBY LEVY

(415) 777-0561 P
(415) 777-5117 F

SCALE: AS NOTED

BUILDING
SECTIONS

A4.1