

LEVITT
RESIDENCE

1415 DESOTO AVE.
BURLINGAME, CA

[inSite]

architecture design interiors

1534 PLAZA LN. #318
BURLINGAME, CA 94010
(650) 235-9566 tel.
(650) 235-9569 fax

DESIGN REVIEW 10/11/19

DESIGN REVIEW COMMENTS

12/20/19

DESIGN REVIEW COMMENTS

1/14/19

SHEET TITLE
EXTERIOR ELEVATION
STUDIES

PROJECT #: 2018-D
DRAWN BY: LL
DATE: 4/24/19
SCALE: 1/4" = 1'-0"

DRAWING NUMBER

A4.0

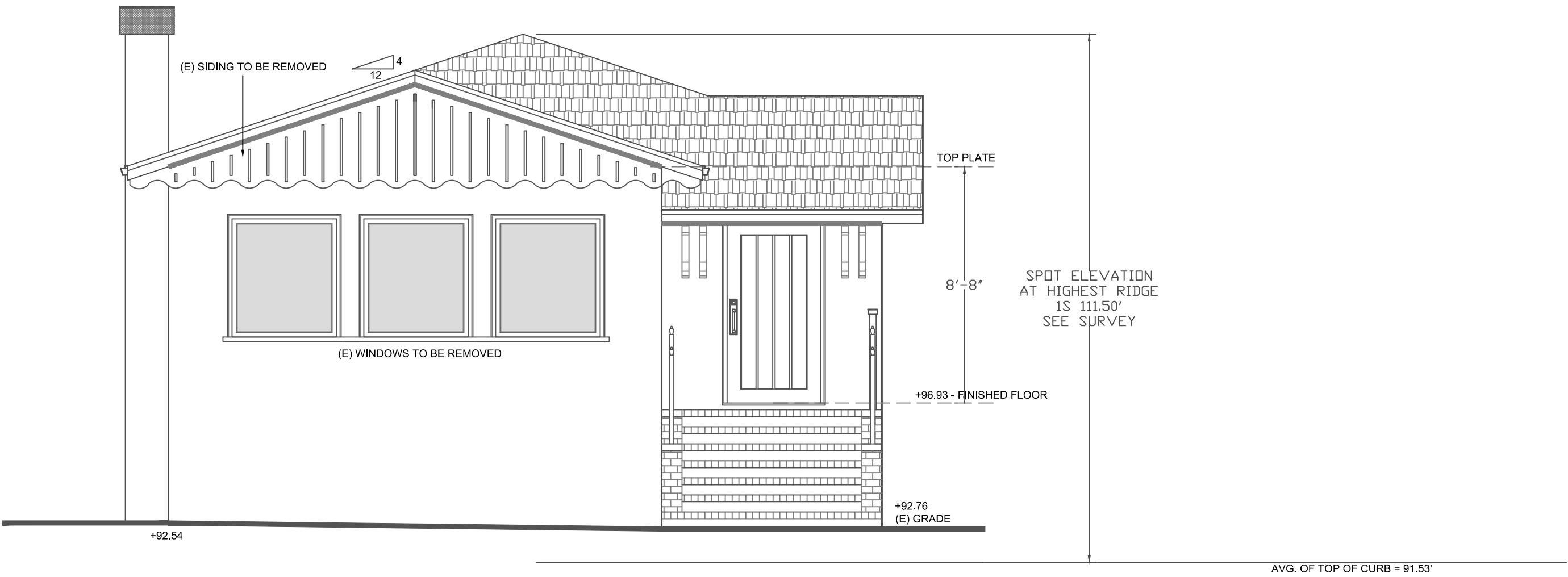

1 EXISTING FRONT ELEVATION

1/4"=1'-0"

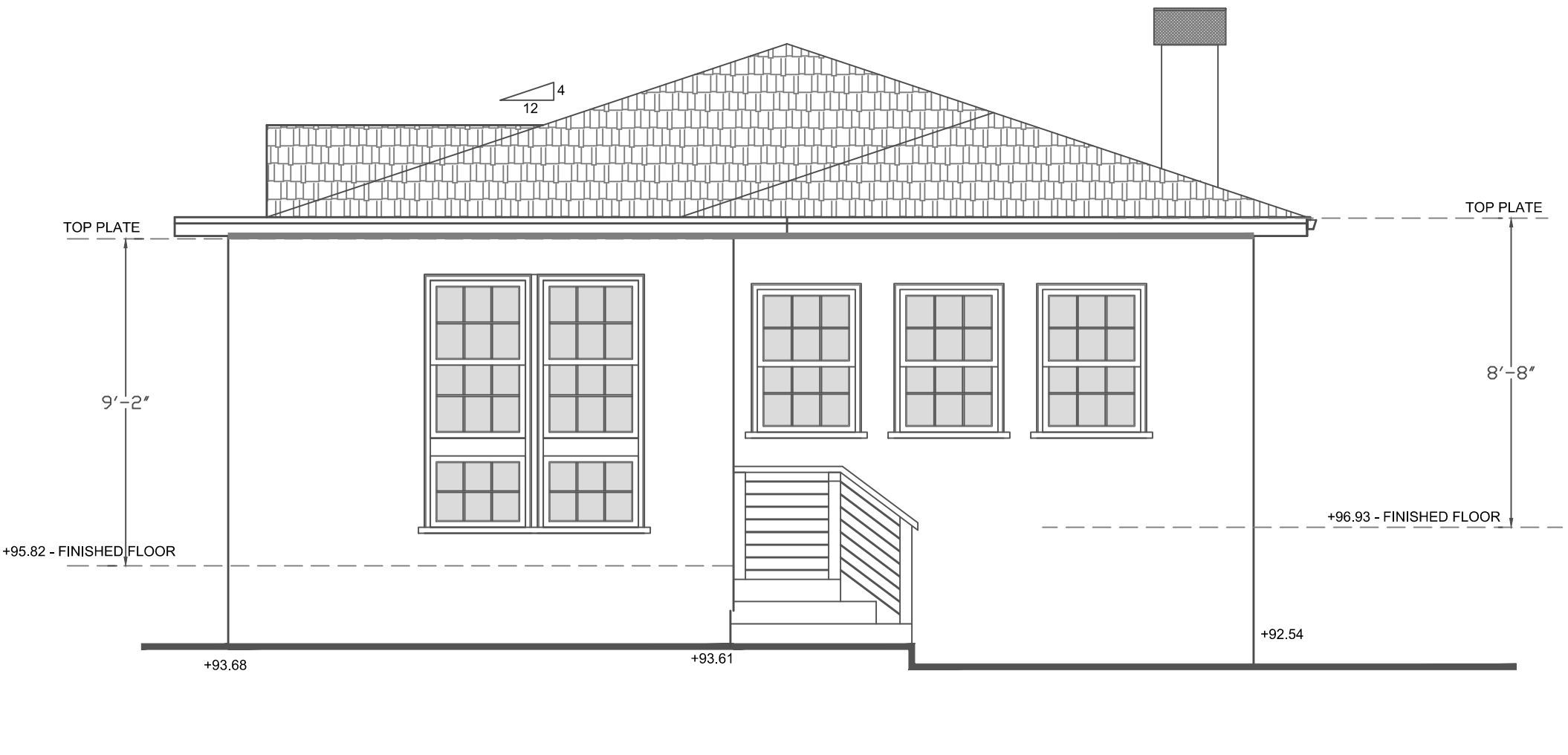

2 EXISTING REAR ELEVATION

1/4"=1'-0"

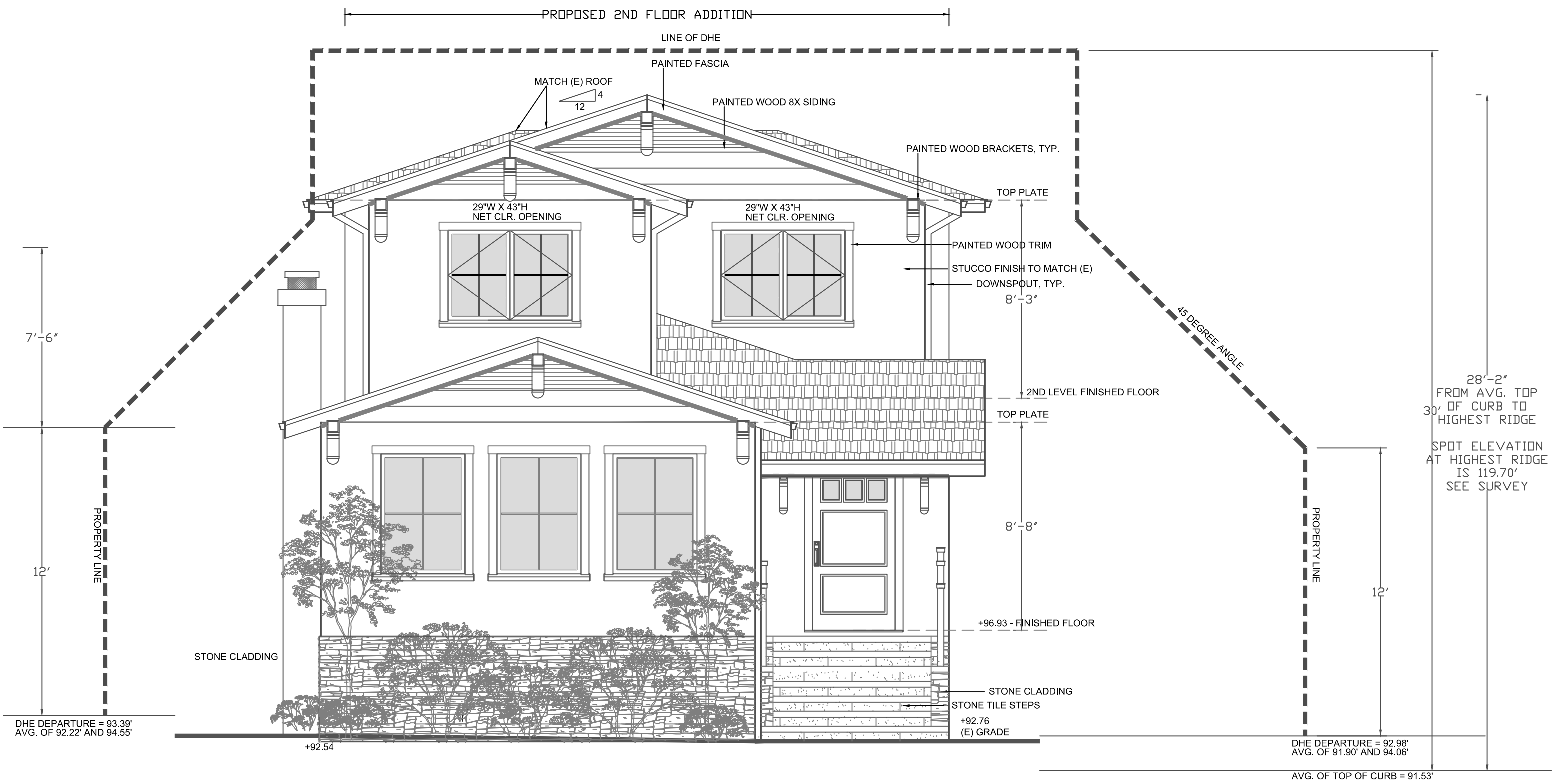

3 PROPOSED FRONT ELEVATION

1/4"=1'-0"

EXTERIOR FINISHES

1. WINDOWS AND EXTERIOR DOORS - ALUMINUM CLAD EXTERIOR/WOOD INTERIOR
- WINDOWS TO HAVE SIMULATED TRUE DIVIDED LITES
2. EXTERIOR FINISH - 8" PAINTED LAP SIDING
STUCCO - INTERGATED COLOR, TEXTURE TO MATCH EXISTING
EL DORADO STONE CLADDING
3. WINDOW AND EXTERIOR DOOR TRIM - PAINTED WOOD
4. FASCIA BOARD - PAINTED WOOD
5. ROOF - 50 YEAR COMPOSITE SHINGLES
6. DECK RAIL - PAINTED WOOD POSTS, WOOD CAP, CABLE WIRE
7. FRONT STEP RAIL - PAINTED WOOD POSTS, PICKETS AND WOOD CAP
8. GARAGE DOOR - PAINT FIBERGLASS ROLL-UP DOOR
9. FRONT DOOR - STAINED WOOD DOOR
10. FRONT STEPS - EXTERIOR PORCELAIN TILES
11. WOOD BRACKETS AND RAFTER TAILS - PAINTED WOOD

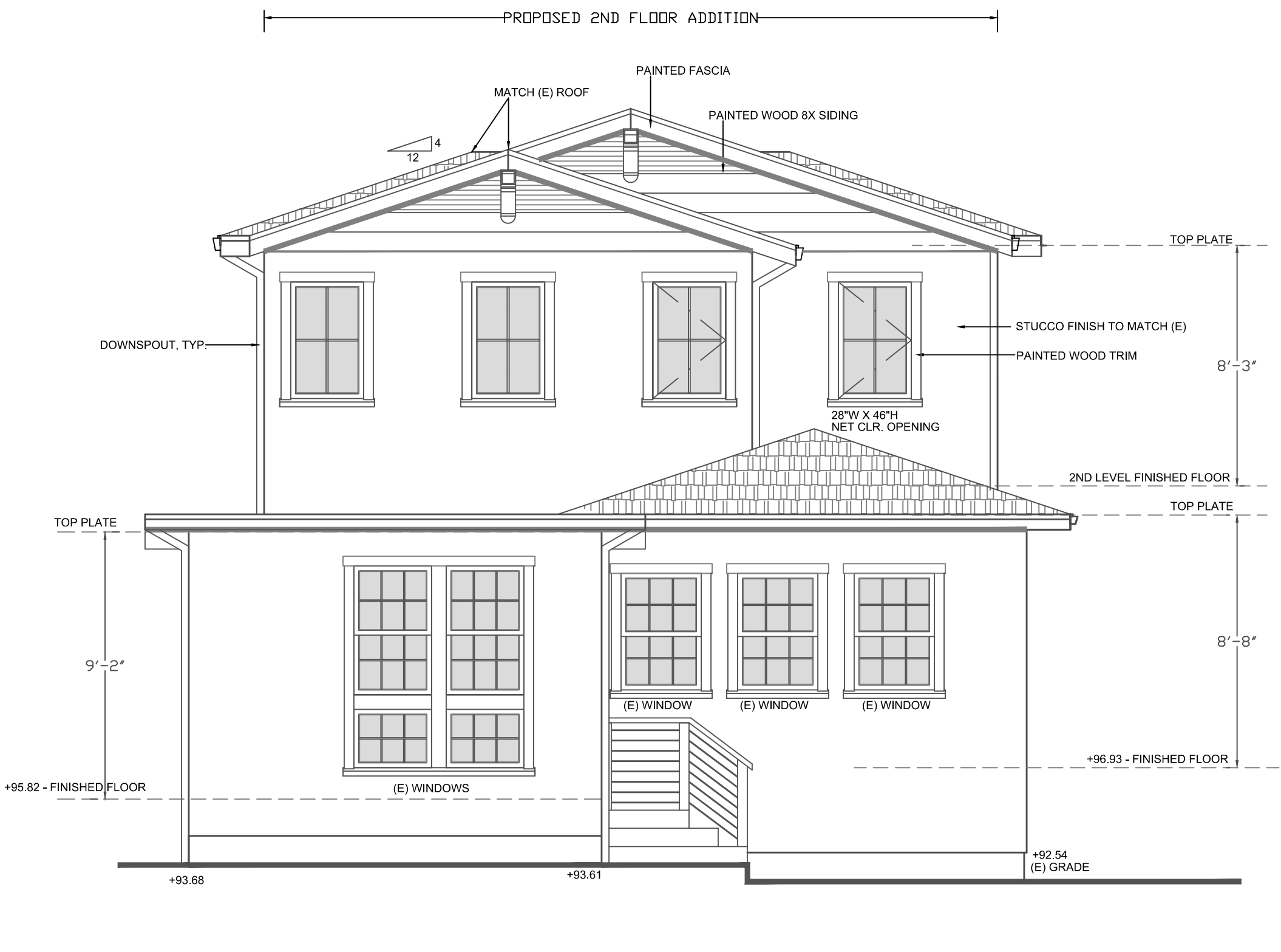

4 PROPOSED REAR ELEVATION

1/4"=1'-0"

LEVITT RESIDENCE

1415 DESOTO AVE.
BURLINGAME, CA

[inSite]

architecture design interiors

1534 PLAZA LN. #318
BURLINGAME, CA 94010
(650) 235-9566 tel.
(650) 235-9569 fax

DESIGN REVIEW 10/11/19

DESIGN REVIEW COMMENTS

12/20/19

SHEET TITLE
**EXISTING AND
PROPOSED RIGHT SIDE
EXTERIOR ELEVATIONS**

PROJECT #: 2018-D
DRAWN BY: LL
DATE: 5/13/19
SCALE: 1/4" = 1'-0"

DRAWING NUMBER

A4.1

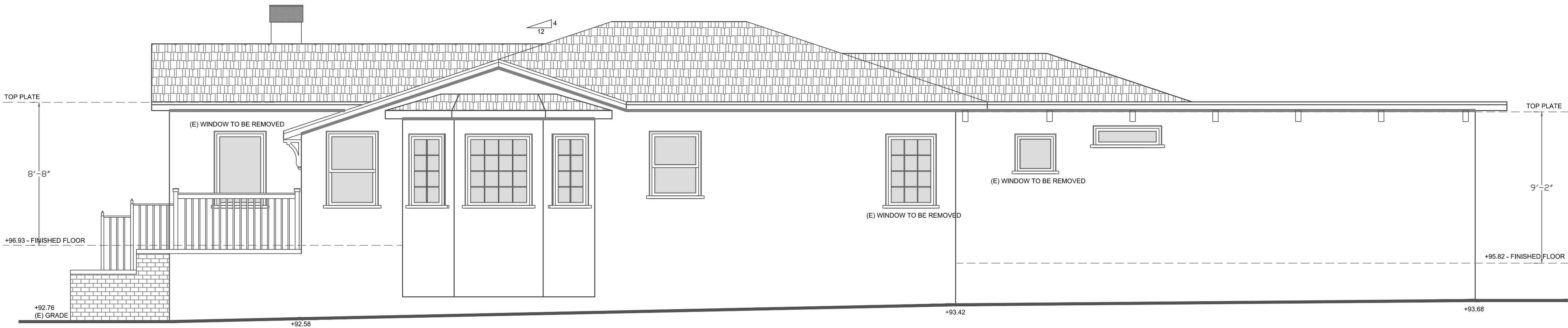

1 EXISTING RIGHT SIDE ELEVATION
1/4"=1'-0"

EXTERIOR FINISHES
1. WINDOWS AND EXTERIOR DOORS - ALUMINUM CLAD EXTERIOR/WOOD INTERIOR - WINDOWS TO HAVE SIMULATED TRUE DIVIDED LITES
2. EXTERIOR FINISH - 8" PAINTED LAP SIDING STUCCO - INTERGATED COLOR, TEXTURE TO MATCH EXISTING EL DORADO STONE CLADDING
3. WINDOW AND EXTERIOR DOOR TRIM - PAINTED WOOD
4. FASCIA BOARD - PAINTED WOOD
5. ROOF - 50 YEAR COMPOSITE SHINGLES
6. DECK RAIL - PAINTED WOOD POSTS, WOOD CAP, CABLE WIRE
7. FRONT STEP RAIL - PAINTED WOOD POSTS, PICKETS AND WOOD CAP
8. GARAGE DOOR - PAINT FIBERGLASS ROLL-UP DOOR
9. FRONT DOOR - STAINED WOOD DOOR
10. FRONT STEPS - EXTERIOR PORCELAIN TILES
11. WOOD BRACKETS AND RAFTER TAILS - PAINTED WOOD

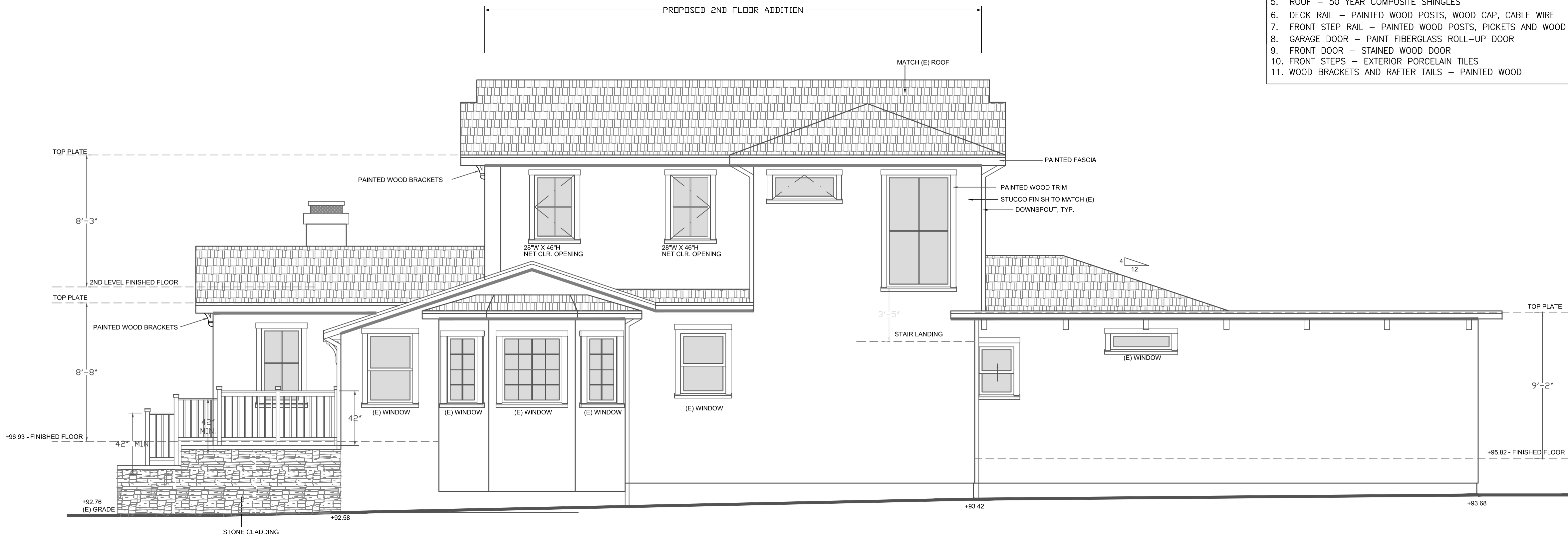

2 PROPOSED RIGHT SIDE ELEVATION
1/4"=1'-0"

LEVITT RESIDENCE

1415 DESOTO AVE.
BURLINGAME, CA

[inSite]

architecture design interiors

1534 PLAZA LN. #318
BURLINGAME, CA 94010
(650) 235-9566 tel.
(650) 235-9569 fax

DESIGN REVIEW 10/11/19

DESIGN REVIEW COMMENTS

12/20/19

SHEET TITLE
**EXISTING AND
PROPOSED LEFT SIDE
EXTERIOR ELEVATIONS**

PROJECT #: 2018-D

DRAWN BY: LL

DATE: 5/13/19

SCALE: 1/4" = 1'-0"

DRAWING NUMBER

A4.2

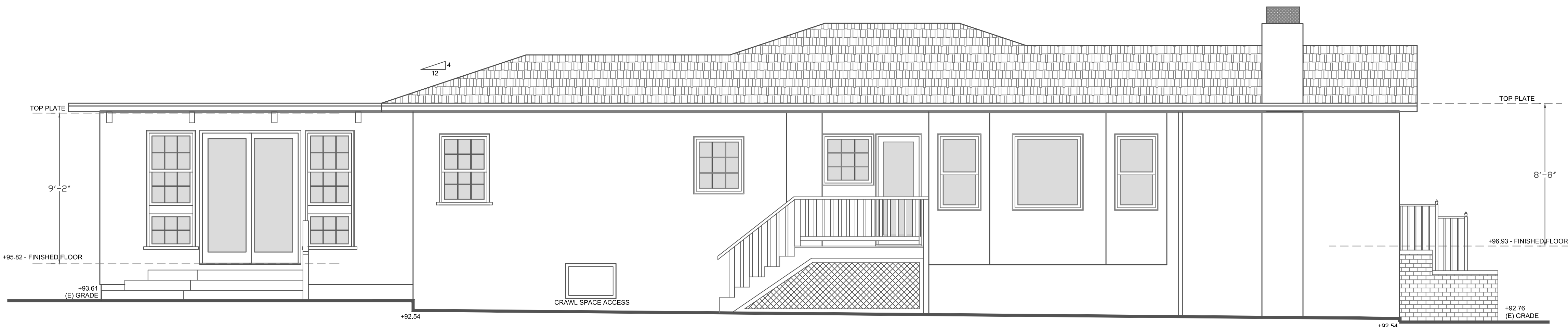

1 EXISTING LEFT SIDE ELEVATION
1/4"=1'-0"

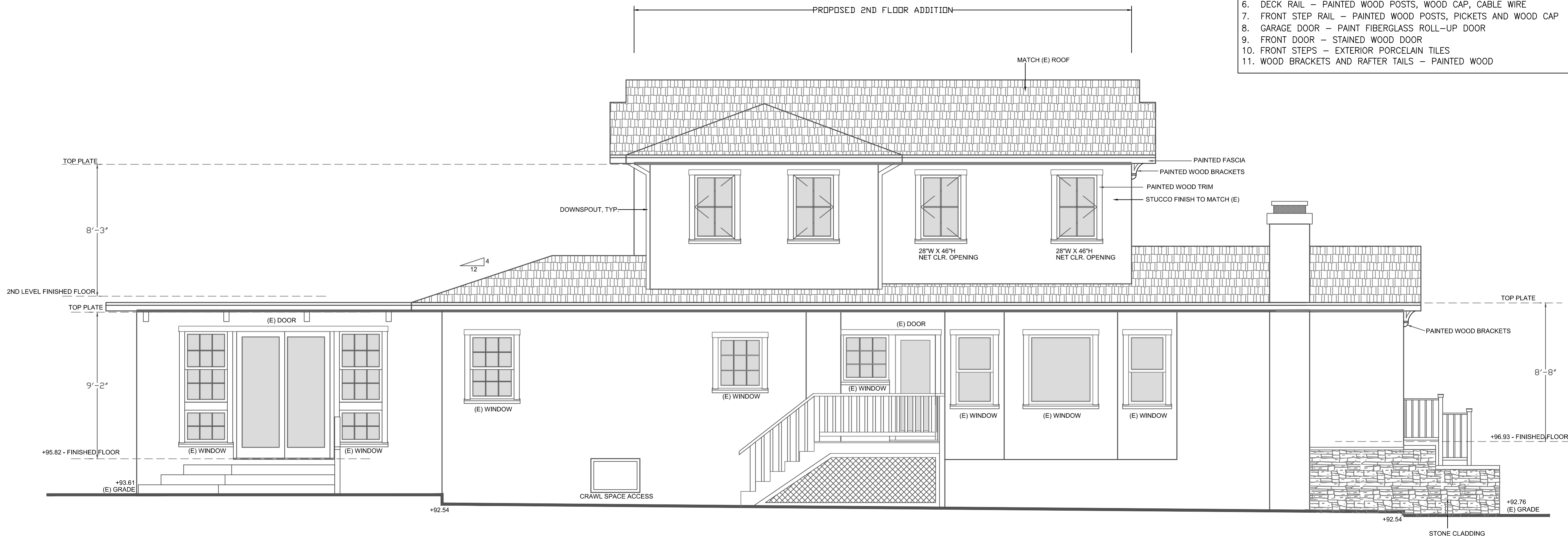

2 PROPOSED LEFT SIDE ELEVATION
1/4"=1'-0"

LEVITT
RESIDENCE

1415 DESOTO AVE.
BURLINGAME, CA

[inSite]

architecture design interiors

1534 PLAZA LN. #318
BURLINGAME, CA 94010
(650) 235-9566 tel.
(650) 235-9569 fax

DESIGN REVIEW 10/11/19

DESIGN REVIEW COMMENTS

12/20/19

SHEET TITLE
EXISTING AND
PROPOSED GARAGE

PROJECT #: 2018-D
DRAWN BY: LL
DATE: 5/13/19
SCALE: 1/4" = 1'-0"

DRAWING NUMBER

A4.3

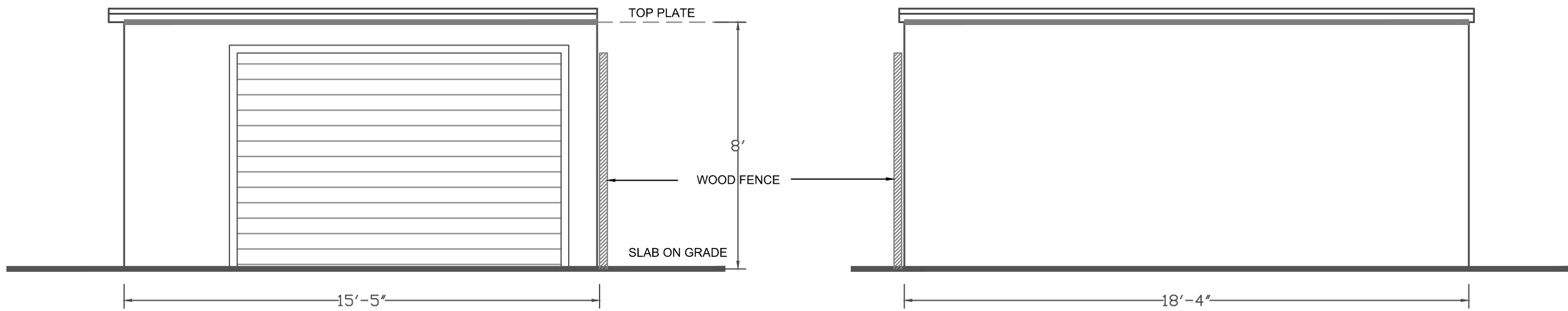

1 EXISTING GARAGE FRONT AND LEFT SIDE ELEVATION
1/4"=1'-0"

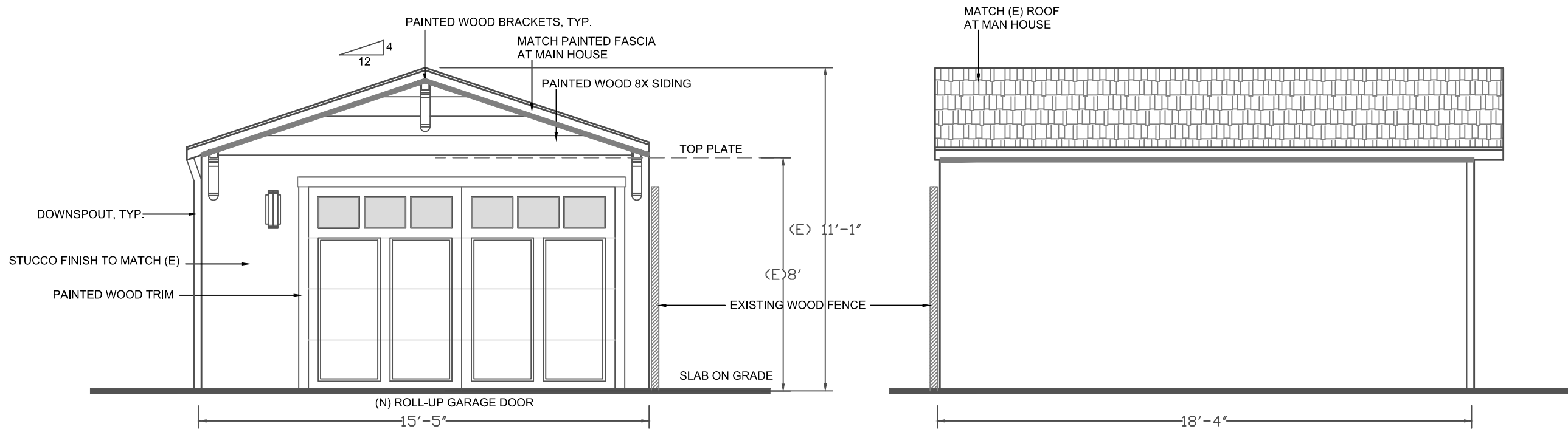

2 PROPOSED RE-BUILT GARAGE FRONT AND LEFT SIDE ELEVATION
1/4"=1'-0"

EXTERIOR FINISHES

1. WINDOWS AND EXTERIOR DOORS - ALUMINUM CLAD EXTERIOR/WOOD INTERIOR
- WINDOWS TO HAVE SIMULATED TRUE DIVIDED LITES
2. EXTERIOR FINISH - 8" PAINTED LAP SIDING
STUCCO - INTERGATED COLOR, TEXTURE TO MATCH EXISTING
EL DORADO STONE CLADDING
3. WINDOW AND EXTERIOR DOOR TRIM - PAINTED WOOD
4. FASCIA BOARD - PAINTED WOOD
5. ROOF - 50 YEAR COMPOSITE SHINGLES
6. DECK RAIL - PAINTED WOOD POSTS, WOOD CAP, CABLE WIRE
7. FRONT STEP RAIL - PAINTED WOOD POSTS, PICKETS AND WOOD CAP
8. GARAGE DOOR - PAINT FIBERGLASS ROLL-UP DOOR
9. FRONT DOOR - STAINED WOOD DOOR
10. FRONT STEPS - EXTERIOR PORCELAIN TILES
11. WOOD BRACKETS AND RAFTER TAILS - PAINTED WOOD

**1415 DESOTO AVE.
BURLINGAME, CA**

architecture design interiors

[illegible]

A1.1

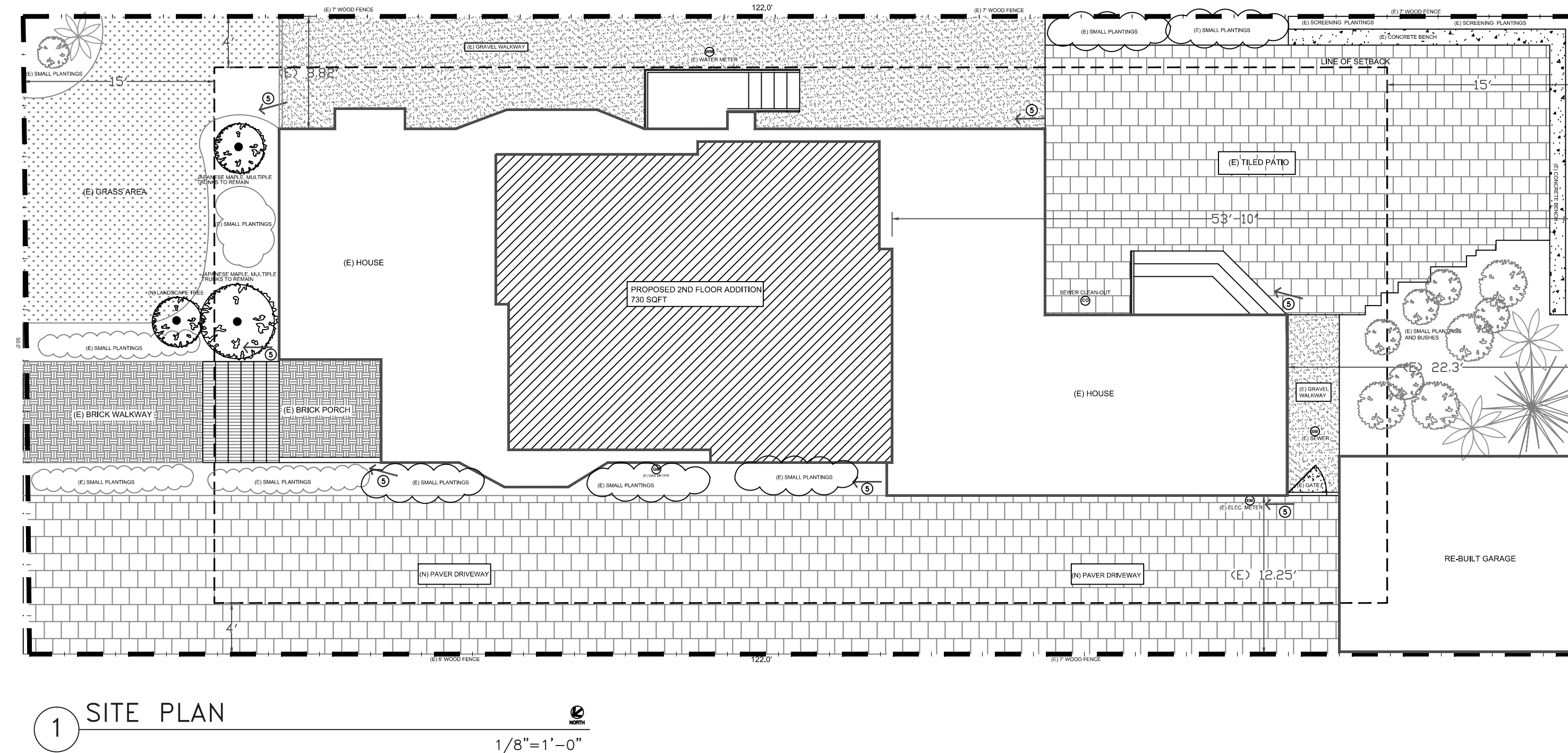

AVERAGE FRONT SETBACK OF THE BLOCK:
 $74'-3''/6 = 12'-4''$

$$1/8'' = 1' - 0''$$

DRAWING NUMBER