

3 SOUTH (FRONT) ELEVATION EXISTING
1/4" = 1'-0"



2 SOUTH (FRONT) ELEVATION PROPOSED
1/4" = 1'-0"



1 SOUTH (FRONT) ELEVATION REVISED
1/4" = 1'-0"

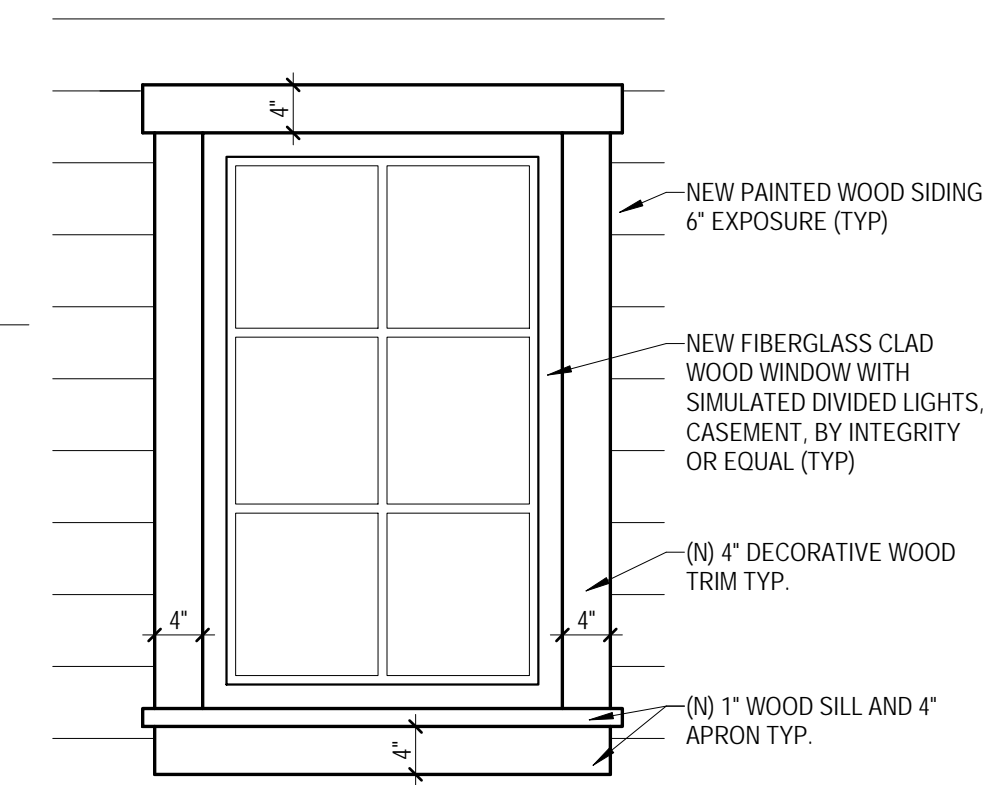

5 APPROVED WINDOW DETAIL
NOT TO SCALE

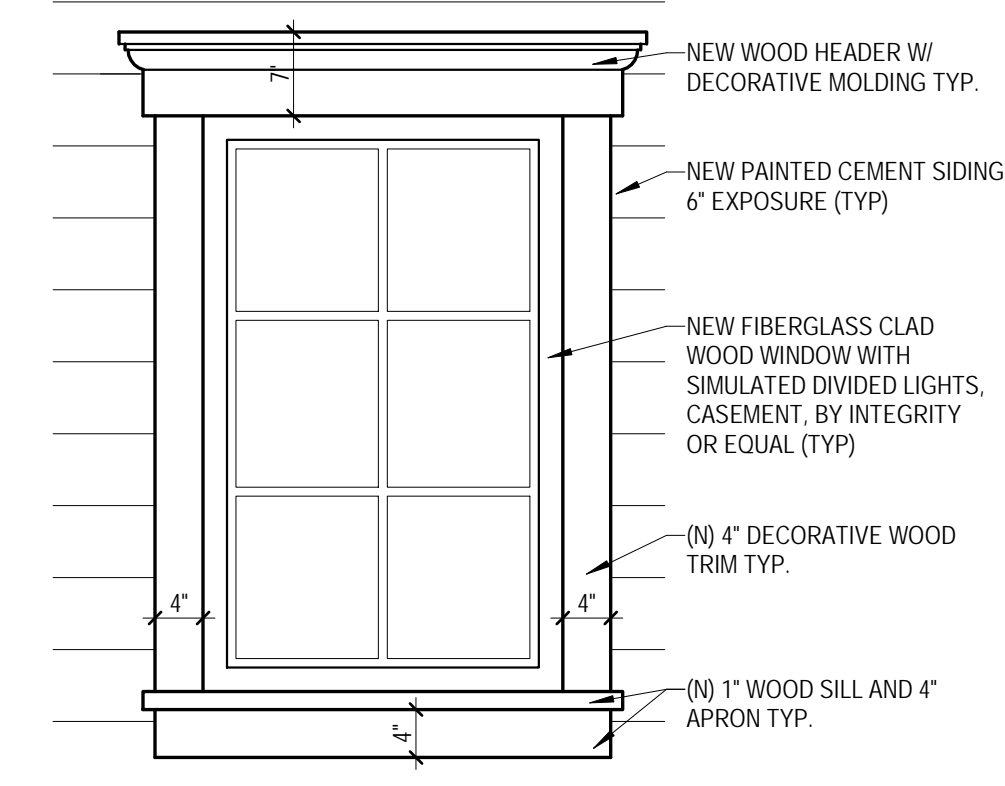

4 REVISED WINDOW DETAIL
NOT TO SCALE

PROJECT
ARMSTRONG
RESIDENCE
624 Lexington Way
Burlingame, CA 94010
APN 029-181-170

© 2018 RCW DESIGN ALL RIGHTS RESERVED

CLIENT
Kelsey and Dave Armstrong
624 Lexington Way
Burlingame, CA 94010
(415) 672-0571



RC Wehmeyer | Design | Build
1204 Burlingame Avenue, Suite No. 7
Burlingame, CA 94010
650.340.1055
www.rcwehmeyer.com

DESIGNER
Wehmeyer Design
Robert Wehmeyer, PBD AIBD
rob@rcwehmeyer.com

GENERAL CONTRACTOR

Wehmeyer Custom Homes
CSLB #969354
gregorio@rcwehmeyer.com

NOTES:

Issue		
Date	Description	
9/19/2017	Planning Department Submittal	
12/1/2017	Planning Meeting 12/11/2017	
12/21/2017	Planning Meeting 1/8/2018	
1/26/2018	Building Department Submittal	

Revisions		
No.	Date	Description
1	7/24/2020	Planning FYI

SCALE AS NOTED
FORMAT 36"x 24"
DATE 7/24/2020

EXISTING,
PROPOSED AND
REVISED SOUTH
(FRONT)
ELEVATIONS

A3.0

C:\Users\dmccarthy\OneDrive\Documents\Projects\2020\20200722\20200722.dwg



PROJECT
ARMSTRONG
RESIDENCE
624 Lexington Way
Burlingame, CA 94010
APN 029-181-170

© 2018 RCW DESIGN ALL RIGHTS RESERVED

CLIENT
Kelsey and Dave Armstrong
624 Lexington Way
Burlingame, CA 94010
(415) 672-0571



RC Wehmeyer | Design | Build
1204 Burlingame Avenue, Suite No. 7
Burlingame, CA 94010
650.340.1055
www.rcwehmeyer.com

DESIGNER
Wehmeyer Design
Robert Wehmeyer, PBD AIBD
rob@rcwehmeyer.com

GENERAL CONTRACTOR
Wehmeyer Custom Homes
CSLB #969354
gregorio@rcwehmeyer.com

NOTES:

Issue	
Date	Description
9/19/2017	Planning Department Submittal
12/1/2017	Planning Meeting 12/11/2017
12/21/2017	Planning Meeting 1/8/2018
1/26/2018	Building Department Submittal

Revisions		
No.	Date	Description
1	7/24/2020	Planning FYI

SCALE AS NOTED
FORMAT 36"x 24"
DATE 7/24/2020

EXISTING,
PROPOSED AND
REVISED EAST
ELEVATIONS

A3.1



PROJECT
ARMSTRONG
RESIDENCE
624 Lexington Way
Burlingame, CA 94010
APN 029-181-170

© 2018 RCW DESIGN ALL RIGHTS RESERVED

CLIENT
Kelsey and Dave Armstrong
624 Lexington Way
Burlingame, CA 94010
(415) 672-0571



RC Wehmeyer | Design | Build
1204 Burlingame Avenue, Suite No. 7
Burlingame, CA 94010
650.340.1055
www.rcwehmeyer.com

DESIGNER
Wehmeyer Design
Robert Wehmeyer, PBD AIBD
rob@rcwehmeyer.com

GENERAL CONTRACTOR
Wehmeyer Custom Homes
CSLB #969354
gregorio@rcwehmeyer.com

NOTES:

Issue	
Date	Description
9/19/2017	Planning Department Submittal
12/1/2017	Planning Meeting 12/11/2017
12/21/2017	Planning Meeting 1/8/2018
1/26/2018	Building Department Submittal

Revisions		
No.	Date	Description
1	7/24/2020	Planning FYI

SCALE AS NOTED
FORMAT 36"x 24"
DATE 7/24/2020

EXISTING,
PROPOSED AND
REVISED WEST
ELEVATIONS

A3.3