



STAFF REPORT

To: Parks and Recreation Beautification Commission

Date: May 21, 2026

From: Margaret Glomstad, Parks and Recreation Director - (650) 558-7308

Subject: Approval of the Ray Park Blacktop Design and Coloring Options

RECOMMENDATION

Staff recommends that the Commission decide the design and coloring option for the resurfacing of the Ray Park blacktop.

BACKGROUND

Ray Park includes amenities such as a playground, picnic tables, benches, athletic fields, tennis and pickleball courts, restrooms, and a blacktop area with four basketball hoops, consisting of one full court and two half courts on a shared surface.

The blacktop area was last resurfaced around 2000 and is now in need of resurfacing. Whenever improvements are planned for a City park, staff review the Parks Master Plan and consider resident requests and feedback regarding potential park enhancements.

DISCUSSION

In addition to restriping the basketball court, staff recommends adding a pickleball court. Although pickleball lines currently exist on the tennis courts, an additional court would provide greater flexibility for players when the tennis courts are otherwise in use. To maintain the area as a multipurpose facility, pickleball players would be required to bring their own portable nets.

The proposed pickleball court lines would be located on the side of the basketball court closest to the athletic fields. An out-of-bounds area, identified with a contrasting color, would also be included around the court.

Staff worked with Callander Associates to develop color scheme options for the court improvements. Because Lincoln School already has four-square courts, those elements were not included in the proposed design.

FISCAL IMPACT

The cost estimate without knowing the types of lines is \$60,000. There are sufficient funds in the Parks Capital Improvement Program budget for the work.

EXHIBIT

- A. Proposed Design 1
- B. Proposed Design 2
- C. Proposed Design 3

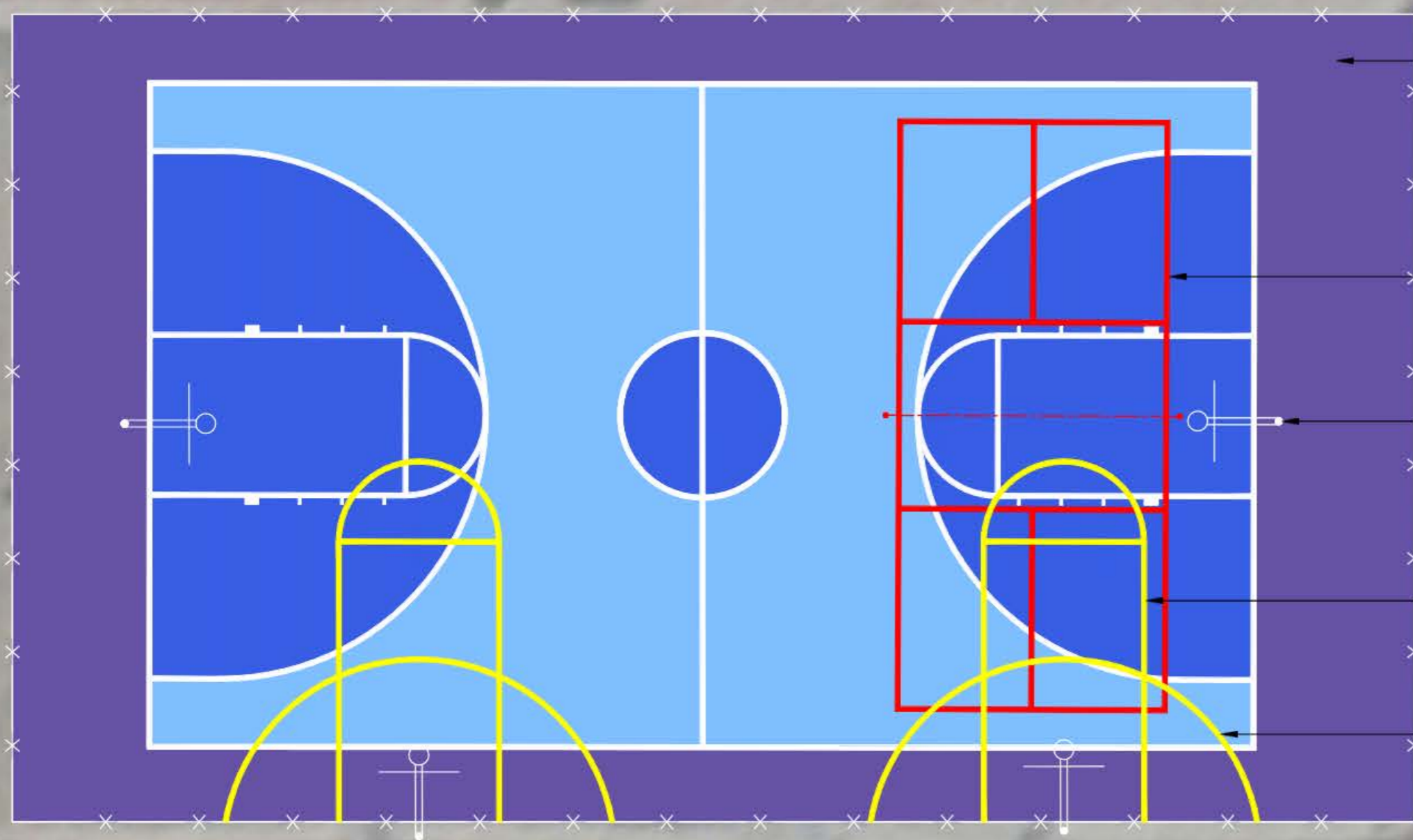

- ← PERIMETER AREA
- ← EXISTING CHAIN LINK FENCE
- ← PICKLEBALL COURT STRIPING
- ← EXISTING BASKETBALL STANDARD TO REMAIN, TYP.
- ← HALF-COURT BASKETBALL, TYP.
- ← REFERENCE LINE FOR H.O.R.S.E

Concept Alternative 1

Ray Park Court Striping



NORTH

1" = 10'



May 12, 2026

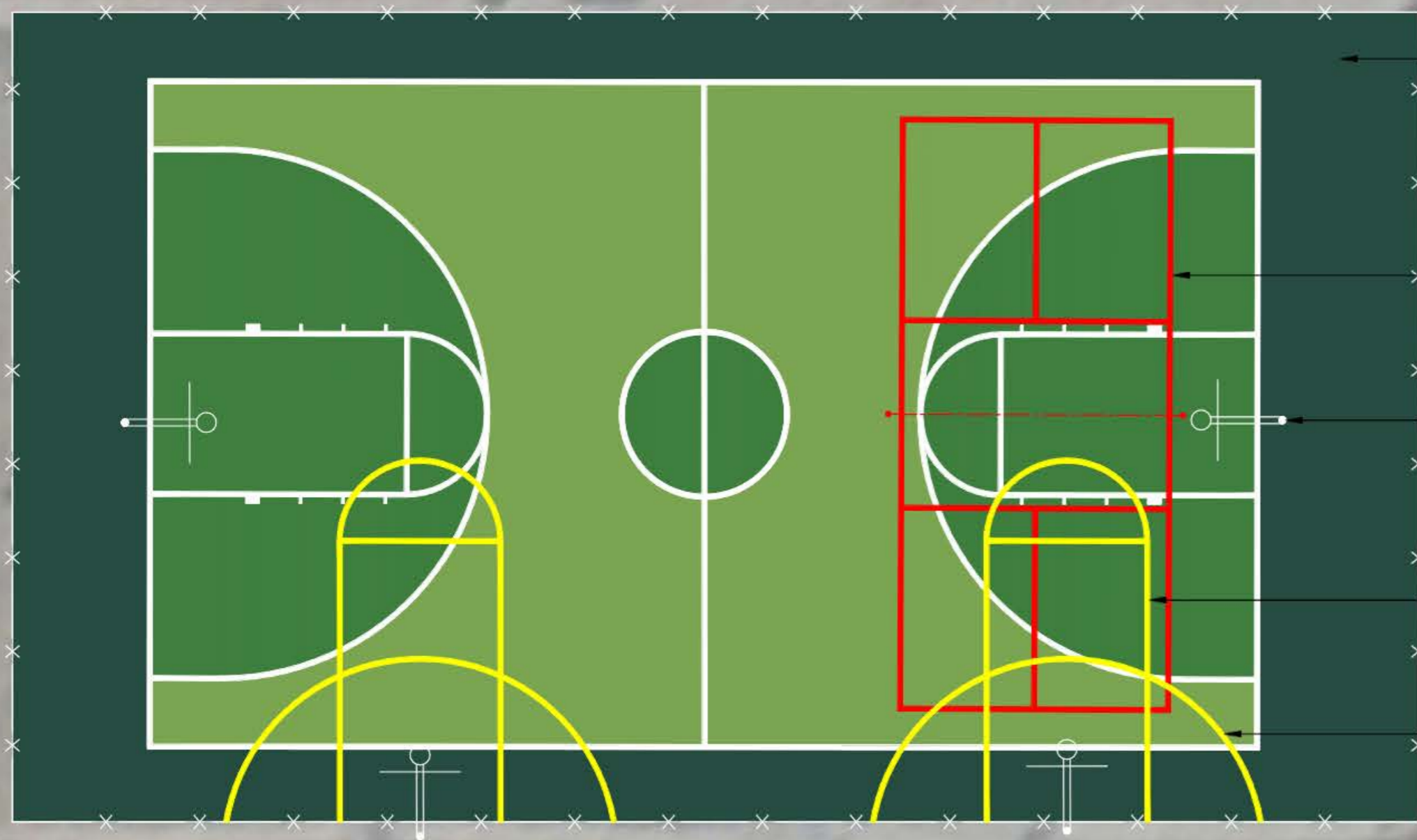

- ← PERIMETER AREA
- ← EXISTING CHAIN LINK FENCE
- ← PICKLEBALL COURT STRIPING
- ← EXISTING BASKETBALL STANDARD TO REMAIN, TYP.
- ← HALF-COURT BASKETBALL, TYP.
- ← REFERENCE LINE FOR H.O.R.S.E

Concept Alternative 2

Ray Park Court Striping

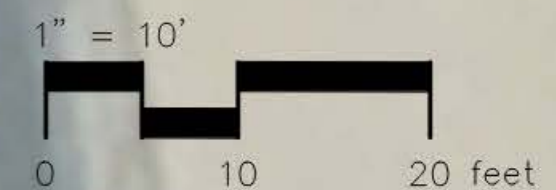

May 12, 2026

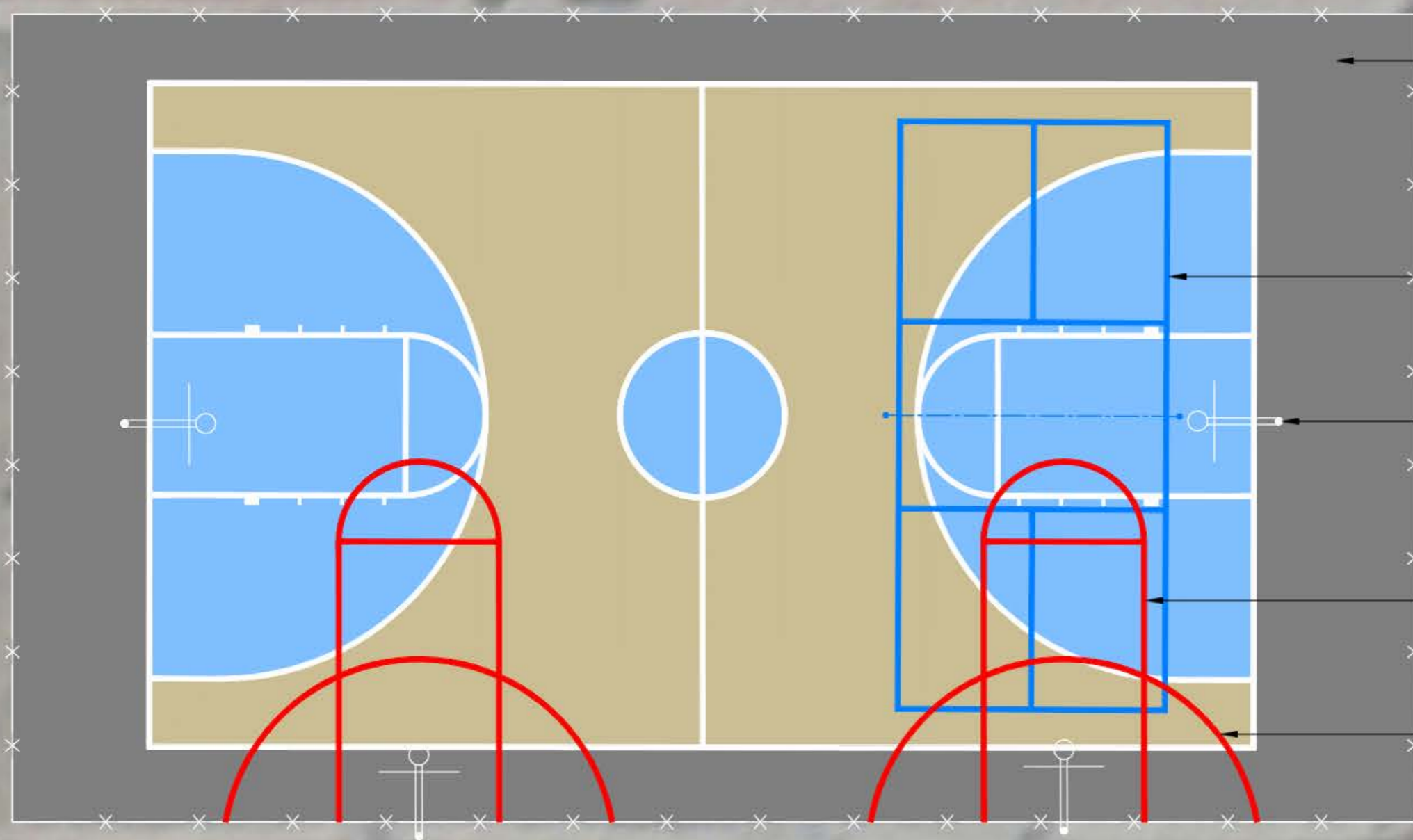

PERIMETER AREA

EXISTING CHAIN LINK FENCE

PICKLEBALL COURT STRIPING

EXISTING BASKETBALL STANDARD TO REMAIN, TYP.

HALF-COURT BASKETBALL, TYP.

REFERENCE LINE FOR H.O.R.S.E

Concept Alternative 3

Ray Park Court Striping



NORTH

1" = 10'



May 12, 2026