Exhibit B: Google Form Results (146 Responses)

Do you live within a twenty-minute walk to Cuernavaca Park?
146 responses

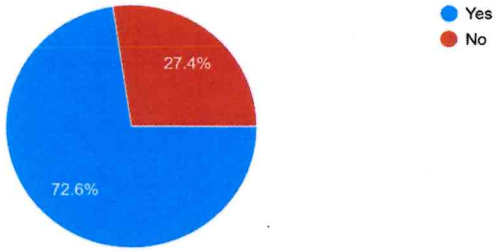

Do you own a dog?
146 responses

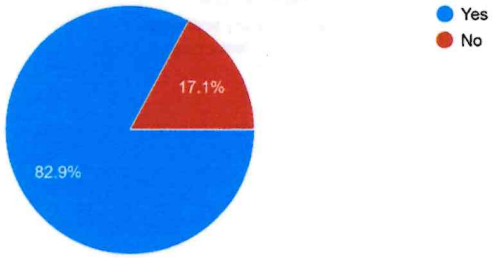

Given Cuernavaca Grass is already a designated off-leash option, should the area be fenced?
146 responses

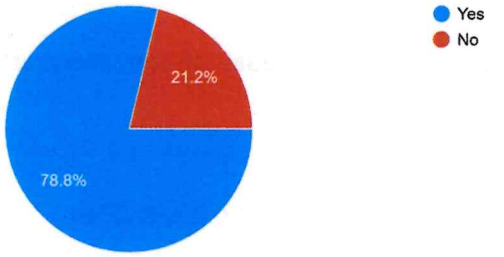

If Cuernavaca Grass is fenced for dogs, would you visit it?
146 responses

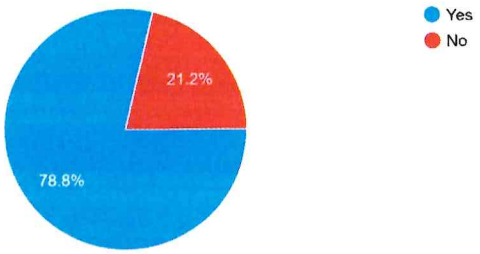

What type of fence do your prefer?
146 responses

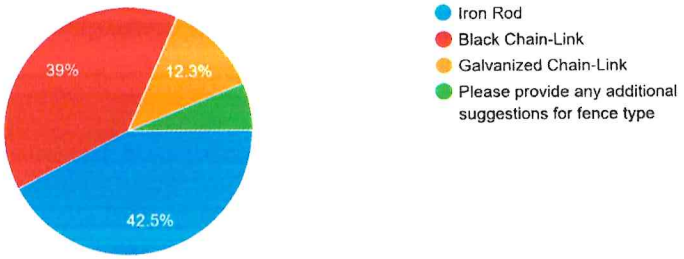

Exhibit B: USPS Results (10 Responses)

- Do you live within a twenty-minute walk to Cuernavaca Park? 10 Yes, 0 No
- Do you own a dog? 9 Yes, 1 No
- Given Cuernavaca Grass is already a designated off-leash option, should the area be fenced? 5 Yes, 1 Maybe, 4 No
- If Cuernavaca Grass is fenced for dogs, would you visit it? 8 Yes, 2 No
- What type of fence do you prefer? Iron Rod 2, Clack Chain Link 4, Galvanized Chain Link 0, Additional 4

Cuernavaca Grass Off Leash Community Survey

The Burlingame community has expressed strong interest in additional off-leash opportunities for dogs. In response, the appointed Dog Advisory Group has directed BPRD staff to gather input from community members regarding the potential establishment of permanent off-leash areas.

Please take 3 minutes to share your feedback.

Your input will help the Burlingame Parks and Recreation Department determine the next steps.

Sign in to Google to save your progress. Learn more

* Indicates required question

Cuernavaca Grass Area

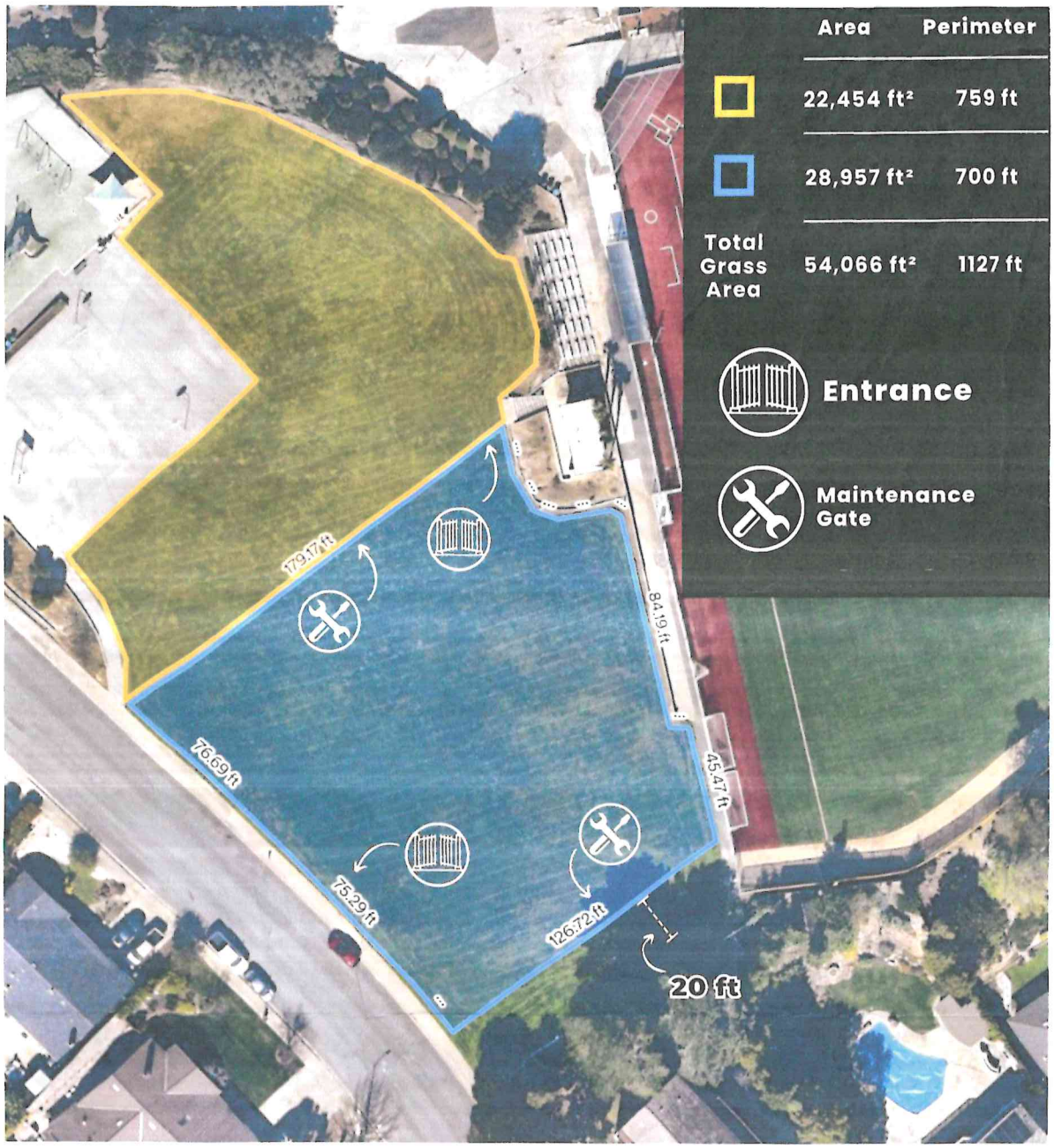

Do you live within a twenty-minute walk to Cuernavaca Park? *

- (●) Yes
- ( ) No

Do you own a dog? *

- (●) Yes
- ( ) No

Do you know that Burlingame currently has 3 dog parks and 4 designated off-leash areas with varying times? *
Please check all the areas that you visit.

- [x] Bayside Dog Excerise Park
- [ ] Ray Park Dog Park
- [ ] Adrian Dog Park
- [ ] Washington Outfield (7:30am-2pm, M-F)
- [ ] Washington Park by Rose Garden (6am-7:30am, M-F)
- [x] Skyline Park
- [x] Cuernavaca Park Grass (6:00am-7:30am)

Given Cuernavaca Grass is already a designated off-leash option, should the area be fenced? *

- (●) Yes
- ( ) No

What type of fence do your prefer? *

○ Iron Rod

◉ Black Chain-Link

○ Galvanized Chain-Link

○ Please provide any additional suggestions for fence type

If Cuernavaca Grass is fenced for dogs, would you visit it? *

◉ Yes

○ No

In your opinion, what is the most effective way to inform park goers of the parks rules?

Your answer On site park person
People ignore signs + Resent nonofficial people commenting

Any additional comments you'd like to provide

Your answer

Submit Clear form

Never submit passwords through Google Forms.

This content is neither created nor endorsed by Google. - Terms of Service - Privacy Policy

Does this form look suspicious? Report

Google Forms

Cuernavaca Grass Off Leash Community Survey

The Burlingame community has expressed strong interest in additional off-leash opportunities for dogs. In response, the appointed Dog Advisory Group has directed BPRD staff to gather input from community members regarding the potential establishment of permanent off-leash areas.

Please take 3 minutes to share your feedback.

Your input will help the Burlingame Parks and Recreation Department determine the next steps.

om Switch account

Not shared

* Indicates required question

Cuernavaca Grass Area

Do you live within a twenty-minute walk to Cuernavaca Park? *

- [x] Yes
- [ ] No

Do you own a dog? *

- [x] Yes
- [ ] No

Do you know that Burlingame currently has 3 dog parks and 4 designated off-leash areas with varying times? *
Please check all the areas that you visit.

- [ ] Bayside Dog Excerise Park
- [ ] Ray Park Dog Park
- [ ] Adrian Dog Park
- [ ] Washington Outfield (7:30am-2pm, M-F)
- [ ] Washington Park by Rose Garden (6am-7:30am, M-F)
- [ ] Skyline Park
- [ ] Cuernavaca Park Grass (6:00am-7:30am)

Given Cuernavaca Grass is already a designated off-leash option, should the area be fenced? *

- ( ) Yes
- ( ) No

Maybe
Need to understand the options, size location some more to see if it works

What type of fence do your prefer? *

- [x] Iron Rod

- [ ] Black Chain-Link

- [ ] Galvanized Chain-Link
- [ ] Please provide any additional suggestions for fence type

If Cuernavaca Grass is fenced for dogs, would you visit it? *

- [x] Yes
- [ ] No

Depends on the size and how it is mantained. If it becomes flea infested, then no.

In your opinion, what is the most effective way to inform park goers of the parks rules?

Your answer Post multiple big signs in large text font

Any additional comments you'd like to provide

Your answer 6:00-7:30 am at Cuernavaca Park is kind of a non-option. Its the same as not offering since the hours are so restricted. Increase the hours.

Submit Clear form

Never submit passwords through Google Forms.

This content is neither created nor endorsed by Google. - Contact form owner - Terms of Service - Privacy Policy

Does this form look suspicious? Report

Google Forms

Cuernavaca Grass Off Leash Community Survey

The Burlingame community has expressed strong interest in additional off-leash opportunities for dogs. In response, the appointed Dog Advisory Group has directed BPRD staff to gather input from community members regarding the potential establishment of permanent off-leash areas.

Please take 3 minutes to share your feedback.

Your input will help the Burlingame Parks and Recreation Department determine the next steps.

Sign in to Google to save your progress. Learn more

* Indicates required question

Cuernavaca Grass Area

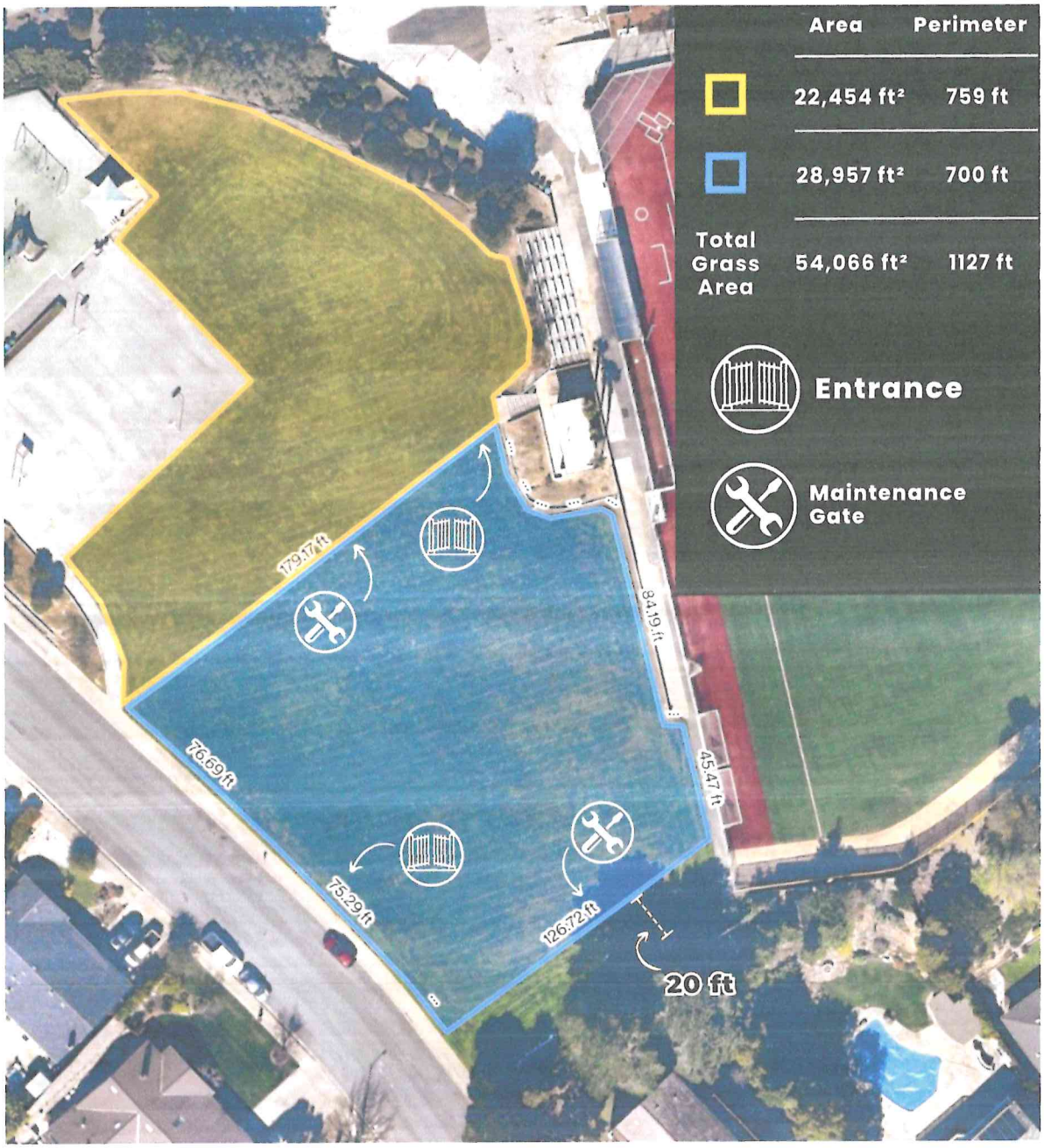

Do you live within a twenty-minute walk to Cuernavaca Park? *

- [x] Yes
- [ ] No

Do you own a dog? *

- [x] Yes
- [ ] No

Do you know that Burlingame currently has 3 dog parks and 4 designated off-leash areas with varying times? *
Please check all the areas that you visit.

- [ ] Bayside Dog Excerise Park
- [ ] Ray Park Dog Park
- [ ] Adrian Dog Park
- [ ] Washington Outfield (7:30am-2pm, M-F)
- [ ] Washington Park by Rose Garden (6am-7:30am, M-F)
- [ ] Skyline Park
- [ ] Cuernavaca Park Grass (6:00am-7:30am)

Given Cuernavaca Grass is already a designated off-leash option, should the area be fenced? *

- [ ] Yes
- [x] No

What type of fence do your prefer? *

○ Iron Rod

○ Black Chain-Link

○ Galvanized Chain-Link

NONE

☒ Please provide any additional suggestions for fence type

If Cuernavaca Grass is fenced for dogs, would you visit it? *

○ Yes

☒ No

In your opinion, what is the most effective way to inform park goers of the parks rules?

Your answer A sign on the premises

Any additional comments you'd like to provide

Your answer Please do NOT Fence the Grassy area @ Cuernavaca.

Submit Clear form

Never submit passwords through Google Forms.

This content is neither created nor endorsed by Google. - Terms of Service - Privacy Policy

Does this form look suspicious? Report

Google Forms

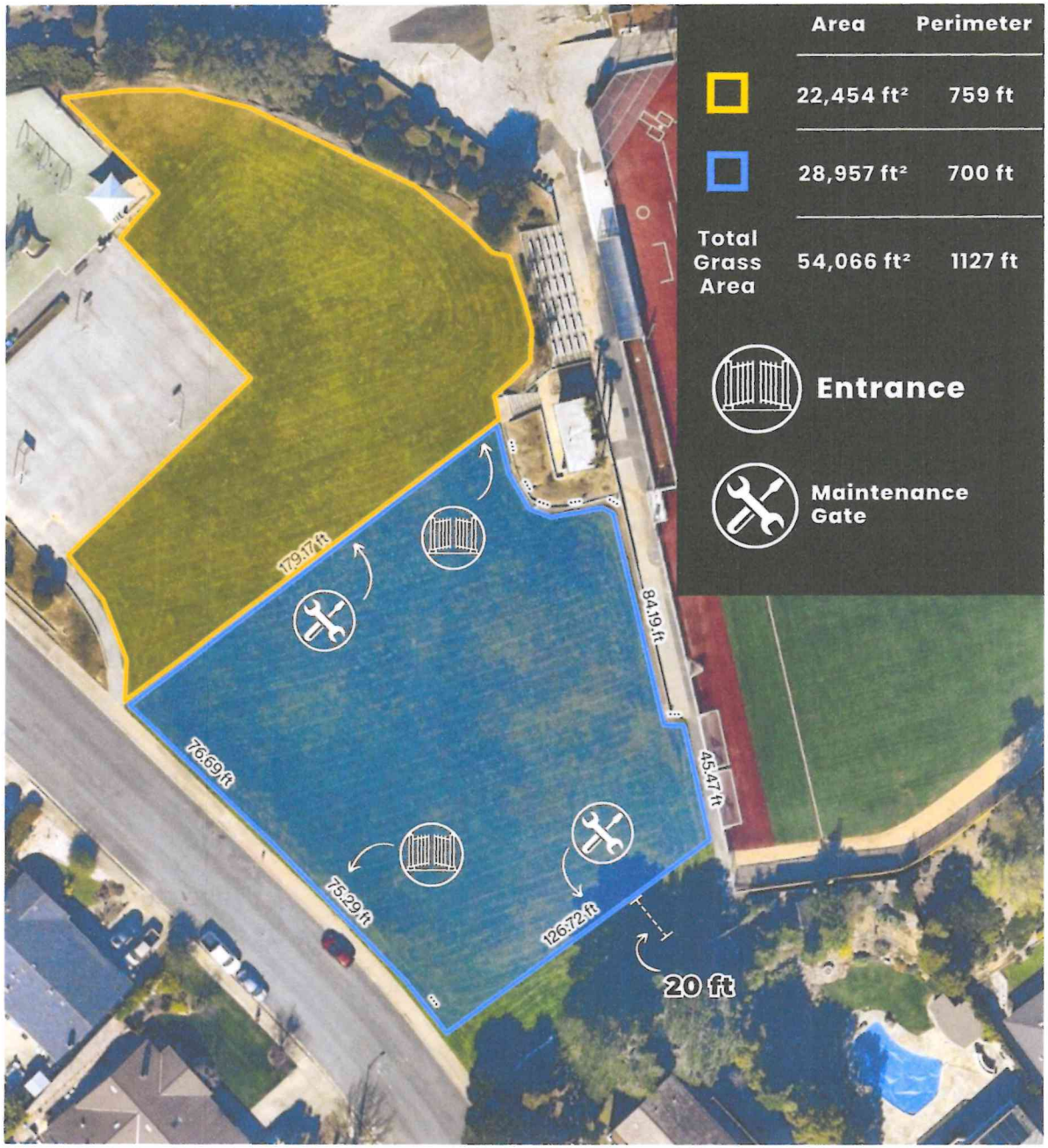
Area
Perimeter
22,454 ft²
759 ft
28,957 ft²
700 ft
Total Grass Area
54,066 ft²
1127 ft
Entrance
Maintenance Gate
179.17 ft
84.19 ft
45.47 ft
76.69 ft
75.29 ft
126.72 ft
20 ft

Cuernavaca Grass Off Leash Community Survey

To: Nicole Acquisti
Recreation Manager

From:

Do you live within a twenty-minute walk to Cuernavaca Park? *

- (●) Yes
- ( ) No

Do you own a dog? *

- ( ) Yes
- (●) No

What type of fence do your prefer? *

- ( ) Iron Rod

- (•) Black Chain-Link

- ( ) Galvanized Chain-Link

Either the iron rod or black chain link will be nice.

- ( ) Please provide any additional suggestions for fence type

Cuernavaca Grass Off Leash Survey

Do you know that Burlingame currently has 3 dog parks and 4 designated off-leash areas with varying times? *
Please check all the areas that you visit.

- [ ] Bayside Dog Excerise Park
- [ ] Ray Park Dog Park
- [ ] Adrian Dog Park
- [ ] Washington Outfield (7:30am-2pm, M-F)
- [ ] Washington Park by Rose Garden (6am-7:30am, M-F)
- [ ] Skyline Park
- [ ] Cuernavaca Park Grass (6:00am-7:30am)

Given Cuernavaca Grass is already a designated off-leash option, should the area be fenced? *

- (●) Yes
- ( ) No

Cuernavaca Grass Off Leash Survey

If Cuernavaca Grass is fenced for dogs, would you visit it? *

- (●) Yes
- ( ) No

In your opinion, what is the most effective way to inform park goers of the parks rules?

Put up a sign that has some catchy phrases when posting the rules. For example, write something that says, "Keep Burlingame clean and beautiful. Bags for cleaning up after your dog and garbage cans are available. Please be respectful of others as you would like others to be respectful of you. Everyone's taxes are being used for the enjoyment of all."
It also helps if dog owners say to each other, "Oh, I think you missed that," while pointing to their dog's excrement. I have witnessed this many times with other dogs.

Any additional comments you'd like to provide

Thank you for making the effort to provide fencing in the Cuernavaca Park for dogs to make it safer. Sadly, I recently had to give up my dog (who I had just adopted from the SPCA) in large part due to the lack of a fenced in park in the neighborhood. The terrier that i had needed a place to run and socialize to release the pent-up energy that he had and an unfenced area for a terrier is unsafe due to their high prey drive. It takes about 5 minutes for me to walk to Cuernavaca Park which is convenient and it is also necessary for me to stay close to my home. Skyline Park would take more of an effort to get to but safety is an issue - it is more isolated and crossing Skyline can be difficult for a senior as cars are often driven at 35 or more mph on that street. Skyline Park also has snakes, foxtails, and gnats. I am also told that there is insufficient parking available and it is easy for the dogs to escape from that park.

By fencing the dog park at Cuernavaca, I think more dog owners will feel more relieved. And, I believe that dog parks help to form a stronger and safer community. More friendships may be created. I had seen this when the baseball field was available at certain times and months at Cuernavaca Park in the past. Also, neighbors who know each other would be more inclined to watch out for each other. Dog parks also address the loneliness people have which is so prevalent in our nation. Forty percent of the households in our country own a dog(s). If this figure is to be applied to our city, many people and their dogs will benefit. Also, neighborhood dog parks add value to properties.

Regarding fence style, I think either the black wrought iron or black chain link fence would be good aesthetically. The black color will blend into the background.

Donna Chin
3087 Atwater Dr.
Burlingame CA 94010

Clear form

Submit

Never submit passwords through Google Forms.

This content is neither created nor endorsed by Google. - Contact form owner - Terms of Service - Privacy Policy

Does this form look suspicious? Report

Cuernavaca Survey Additional Comments

1. We don't need another dog park or off leash park. There are more concerns in other area that city of Burlingame should spend our dollars into.
2. I use this park semi regularly and though I don't need it to be fenced off, I like that this will allow for visits at times outside of the already set 6-7:30am allowance. If the fence gets denied, I'd ask to extend the current times or adjust sprinkler settings to no go off until after that time. I've had them go off while there and if they are on before I get there it leaves me with a muddy dog! Thank you
3. It is definitely necessary to add another dog designated area in Cuervanaca Park!! Given the newly built/added residential buildings in Burlingame, how much population this city adds and among them, how many would have dogs! We are in shortage of dog area. The early morning ones (6-7:30am), although those are nice to have, but not in heavy use at all. Most dog owners could not do that early due to many reasons - family, kids, or preparing for work. And Ray park dog area, Adrain park are sooo small for bigger dogs, who actually are the primary users of dog playing area. All dog owners understand small breeds they do not need much space, even there is no dog park, small breeds can accommodate nicely. It is really the mid to big breeds who need dog parks. By saying that, it is not about numbers of dog parks we have in this city, it is about how many dog area to some certain size we open for those bigger fur babies. So in short, we just need two or three bigger, nicer (flat, grassy) area dog play parks, not many big or small ones and half of them are not helpful in dog playing situation.
4. Keep up the good work!!!!! Thank you for lots of doggie bags available at each park. The practice of using an initial warning (verbal or written) by rangers during first interations with the public who get the rules wrong, is so welcome and helpful in building communications good will around what the Parks Dept is trying to accomplish with these new initiatives.
5. what is missing in this park is a small fence at the basketball court - without this if you miss a shot the ball goes downhill which ruins the pleasure. so maybe lets not

think about dogs only but also about basketball players ;) also - one basket is missing and 2 out of 3 have not full size boards - the city can do better here. i appreciate well maintained basketball nets though - thank you!

6. Glad to see the fenced area is large enough to run around, throw a ball, etc. Ray park is too small for a medium to large dogs. Skyline is too sloped - can cause all tears when chasing ball.
7. I mailed in my response a day ago but wanted to add the last sentence to the following paragraph - Thank you for making the effort to provide fencing in the Cuernavaca Park for dogs to make it safer. Sadly, I recently had to give up my dog (who I had just adopted from the SPCA) in large part due to the lack of a fenced in park in the neighborhood. The terrier that i had needed a place to run and socialize to release the pent-up energy that he had and an unfenced area for a terrier is unsafe due to their high prey drive. It takes about 5 minutes for me to walk to Cuernavaca Park which is convenient, and it is also necessary for me to stay close to my home. Skyline Park would take more of an effort to get to but safety is an issue - it is more isolated and crossing Skyline can be difficult for a senior as cars are often driven at 35 or more mph on that street. Skyline Park also has snakes, foxtails, and gnats. I am also told that there is insufficient parking available and it is easy for the dogs to escape from that park. I have also been told by a couple of neighbors that Skyline Park is very steep and hilly therefore they are afraid that their dogs may get hurt by running on that terrain. By fencing the dog park at Cuernavaca, I think more dog owners will feel more relieved. And, I believe that dog parks help to form a stronger and safer community. More friendships may be created. I had seen this when the baseball field was available at certain times and months at Cuernavaca Park in the past. Also, neighbors who know each other would be more inclined to watch out for each other. Dog parks also address the loneliness people have which is so prevalent in our nation. Forty percent of the households in our country own a dog(s). If this figure is to be applied to our city, many people and their dogs will benefit. Also, neighborhood dog parks add value to properties. Regarding fence

style, I think either the black wrought iron or black chain link fence would be good aesthetically. The black color will blend into the background.

8. Love open field dog parks
9. thank you
10. We need grassed fenced in dog parks
11. Signs at current dog parks thank you!
12. We would love to go there if it was fenced. It is too close to the street for our dogs safety.
13. A fence at this park would be ridiculous. I do not approve of this. There is a fenced dog park a block away on Skyline, so a fenced dog park is NOT needed at Cuernavaca. I go to Washington Outfield and Washington Park, and I feel there is a sufficient amount of fenced parks already available and within our city. We have been to Cuernavaca with our children and cannot imagine not having the large grassy area for them to do outdoor activities.
14. Thank you for offering this survey. A grassy, fenced dog option would be greatly appreciated!!
15. I live right across from the park. I'm completely against any fences being put up in the existing open space. The yellow safety top cap (I believe that's what it is) put up along the top of the fences along the perimeter of the baseball/soccer field is already an eyesore. Without it, the athletic field area tends to blend in with the natural surroundings of the open area. A temporary fence was put up for off-leash dog area a while ago while the athletic field was being renovated. It was ugly and an eyesore, and it prevented the use of the open space by others/non-dogs owners (kids, kite flyers, frisbee throwers, football tossers, sunbathers etc.). I bought my house 14 years ago and paid a premium at the time because of the open space across from my house. I don't want to see fences of any kind being up in the grassy open space.

16. Would LOVE for this to happen! For most of the other options, the hours are too limited or they are basically a giant dust bowl (meaning I have to bath my dog every time I visit the park, which is definitely not feasible timewise).
17. I only like to take my dog to a grass dog parks. I didn't realize curnevaca was a designated off leash park. I have mixed feelings about fencing it in. I like how it's not fenced for the look of it. I think it should really be up to the neighborhood who live right near it.
18. Thank you so much for considering the fenced in option!
19. I would welcome any designated off-leash areas that are not dusty. There are lots of doodles with long hair in Burlingame including mine. Owners of these dogs tend to avoid dusty parks to keep the pets clean, which I believe is a big reason why off-leash dogs on Ray Park won't go away. My dogs love to run on grass, too. Washington Park is the only off-leash grass field in the city during the day whereas Cuernavaca used to be another choice. So I would be happy if Cuernavaca comes back assuming fencing the field makes it possible.. I don't care about the type of fence.
20. Too many children play at Cuernavaca. Dogs should be leashed.
21. Thanks for considering this as an alternative!
22. what will the turf be?? years ago when this area was fenced in, the ground became very muddy and dangerous holes
23. Let them take their dogs to coyote point and stop catering to all these dog owners with city money. It is a privilege to own a dog not a right or requirement. Stop the dog madness!
24. having a non fenced dog leash area is problematic because dogs can run into the street and/or into other parts of the park that are not designated for dogs (ie athletic fields)
25. My dogs and I were daily users of the Cuernavaca outfield prior to installation of the artificial turf. We would appreciate an alternative fenced grass area with extended hours at Cuernavaca. We rarely use Skyline because my dogs tear up their paws when they run there and, as an amputee, I have difficulty navigating the terrain.

26. A water fountain would be amazing! Some shade from sun and wind since it's gusty.
27. Dog park at Cuernavaca would be awesome! Many in the neighborhood used the baseball/soccer field before it was converted to turf. Cuernavaca grass area is relatively seldomly used otherwise
28. we should fence Cuernevaca
29. I would like to have an off leash dog are within walking distance of my house, so both the dog and I get exercise. All of the existing areas (including Cuernavaca) necessitate loading the dog in the car and driving. The fenced grass field at Ray Park has served as an informal and popular off leash area and community gathering site in the evenings for the Ray Park/Easton Addition area, albeit illicitly. Why not allow the use of this area, with appropriate restrictions (such as no use during baseball season until the game or practice is over)? Outside of baseball season, when dogs are excluded the field sits unused. The current restriction is unreasonable.
30. The current hours at the Cuernavaca Grass area (6-7:30) is very limited. It's the only 'grass' area that we have around the neighborhood and I can't use it with my dog when it's more convenient. I don't see that area used much, at all, during the week and I don't see why we cannot have our dogs there. The other park (skyline) is full of fox-tails and mud (during raining season) and is not very 'nice' to the dogs or the owners.
31. Looks great keeps dogs out of the street
32. If fields are not being used for sporting events or practices, they should be available for off leash activity. Off leash parks that do not have grass are hard on the dog's paws and make the dogs incredibly dirty limiting the Ray Park dog park usage
33. Yes! Cuernavaca field was the best fun for my dog. It was a great place for the dogs to mingle and for neighbors to get to know each other. Off leash is the best way to exercise your dogs. I am 72 years old. It is hard for me to walk my 2 dogs on leash. I really would LOVE if Cuernavaca was safe, closed in dog play area. Please, I really miss the closed in baseball field.

34. I live across from the proposed dog park and I am NOT in support of it. You just built out the Skyline dog park which is only 2 blocks away. I don't understand why we would take away the only decent sized family friendly grass area left at Cuernavaca park. Where are the kids expected to freely run around and play, fly kites, throw Frisbees, etc.?
35. The fence should be coated in vinyl or plastic to prevent the pee smell. The iron rod design is nice because it reduces the chance of most pee hitting it. The problem with the other parks are they are dirt, turf or not open in the evening.
36. All dogs parks in Burlingame old without a green grass. We need a nine dog parks .
37. There is already a fenced off leash area on Skyline. Why cant dog owners use that. Children use the grassy area why must they lose out to dog owners?
38. great use of this under utilized grass field
39. I appreciate the chance for community feedback. Rather than a fence that destroys the natural beauty of the open space and doesn't have any recreational purpose, I prefer we invest in upgrading Cuernavaca's aging playground structure — compare that structure with Ray Park, Washington, or even Village, it could have significant improvements. Or having more covered / picnic bench areas for event reservations which could be a funding source for our parks.
40. I have lived in Burlingame for 4 years (same amount of time I've owned my dog). Cuernevaca is the only park in town my dog truly enjoys. Ray Park is too small. Skyline is a weird layout and not ideal for chasing other dogs around, and Washington Park is further away from us and harder to attend. Cuernevaca is where we initially met a number of dog owners, all of which obeyed the rules and "policed" ourselves and others to ensure poop was picked up and dogs and people were safe.
41. Please make this happen in a grass area! Few dogs like the ray park options
42. Skyline dog park is closest to my home but I can not use it because of my handicap restrictions. The fenced Cuernavaca park was our favorite park , and it has been greatly missed since we have been unable to use it. My dog requires a fenced area.

43. Super active dogs get super sore feet, depending what the surface is...so we appreciate the grassy off leash parks!! We visit bayside but it definitely rips up my guys feet, sadly!
44. More dog parks with grass for responsible owners. Dog parks in Burlingame are generally awful and have unsafe ground cover. Please do better.
45. Looking forward to a fenced in area
46. Fence should match the other area fences and be an economical choice
47. This is a great idea. We used to have a wonderful community of dog owners at Cuernavaca park in the mornings before it became a turfed field and no dogs allowed. Fencing in the grass area will allow dog owners to use that field safely beyond 730am, and that grass area does not currently get much use anyway. Skyline park is close by but is full of stinging barbs and nettles and not well maintained. The additional cost of cleaning up Skyline park and maintaining it is probably going to be much more than putting up a simple fence in that grass area by Cuernavaca.
48. Thank you for your hard work creating beautiful, well-managed spaces for people and pets.
49. I would love an off leash dog area but a fence would obstruct the Beauty of the park . I wish the lower multi use area had a gated off leash area
50. Any fence will ruin the character of the neighborhood. Please do not add a fence. You already built a dog park on skyline nearby. Why do we need another one? You should also keep in mind that the steep hill you are planning on putting the fence is not good for dogs. I will not be taking my dog here. I take him to flatter parks.
51. Would really love to come here often with my dog. It's great to have a safe place off leash for my dog to run around and play. It's also great to bring the community together.
52. Can you remove the plastic tarp in the planter box between the basketball courts and tables. It creates microplastics and most weeds without tap roots just grow on top anyways
53. Please do not fence Cuernavaca park for dogs.

54. I STRONGLY disagree in Cuernavaca park becoming a fenced dog park! There are many dog parks in Burlingame. We need a park for children and adults to enjoy. This is absolutely ridiculous that you try every year to make this a dog park! I live directly across the street from where you want to put the fence and it's a major eye sore. I would have never purchased my home if I knew this was going to be a dog park!
55. Please do not fence in this lovely grass grassy area. There are plenty of areas nearby for people to walk their dogs.
56. Most enclosed dog parks in Burlingame are dusty and uncomfortable. Washington park field is the nicest but has limited hours and months. Closing Cuernavaca field removed a prime spot for dog owners in the hills, and having extremely limited hours off leash in an open area does not compensate. Dog parks are often closed same day and time windows leaving few good options. Cuernavaca park could again provide a safe grassy area for pets and kids to run freely without worry of the roads and cars. There should be multiple access gates since people enter from different parts (similar to Seal Point). The hours should include afternoons and weekends when there are not alternatives in Burlingame. The gate should be around the entire field, not just a small section of it—Ray Park, for example, is too small for dogs to play fetch. Thank you for helping all Burlingame residents with this initiative.
57. Area is a great space for kids and frisbees and soccer and football and taking away from that for dogs does not make sense.
58. owners should ensure they pick up after their dogs.
59. As a dog owner that has frequented Cuernavaca and Washington park for many years, I share the frustration of fellow dog owners with regards to the unrealistic off leash times you impose and we have no choice but to break your rules. Most of us are getting up and ready for work between 6:30 and 7:30 and then its off to work and we don't get home until the evening. Only then can our pets play, socialize and get the exercise they need. With regards to Skyline Park, it is poorly maintained, dusty, and hazardous with foxtails and burrs. Additionally it is dirty as owners don't clean up after their dogs. So I stopped going there. As for Bayside, it too is dusty and the

smell of the water treatment plant next door is unbearable and unhealthy. So we don't go there either. But we would very much welcome a grassed, large fenced area such as Cuernavaca where we can take our dog after work during the week and during the day on weekends.

60. I think it is important to keep dogs within a fenced area away from other park goers.
61. We sincerely applaud the city for considering a fenced dog park—such a wonderful addition that ensures safety, encourages responsible use, and brings our community closer together!
62. my dog would LOVE this fenced dog area! she misses the Cuernavaca baseball field so much!
63. No one uses the one you put in at Ray park and it ruined that whole area. Please don't add more fences!!!! Also your survey made me ennter an answer for which dog park I visit but I don't visit any.
64. This is a fantastic option for a level, grassed, and safely fenced area for dog access. I hope the community supports it!
65. We sincerely appreciate our city's consideration of fencing the current grass area for dog park. Such an addition would greatly enhance the completeness of the park, providing a safe and well-organized environment for dogs and their owners. This designated off-leash area will not only promote responsible use of the space but also foster stronger community connection and unity.
66. Do not bring this eye sore to our neighborhood. Please put a dog fence in your front yard.
67. We live close to 280 and went to the Cuernavaca baseball field quite often before they converted it to AstroTurf and closed it to dog access. It would be great to have the grass field fenced in and available for additional hours. We tried using skyline but it is too hilly for us and we have had people tell us that they have encountered ticks and foxtail there.

68. The hours of 6-7:30 am are a joke. Coyotes are still out and about so suggesting to dog owners to let their animals run wild then is unsafe. cuernavaca park should be dog friendly at all times, a fence is a nice to have safety.
69. thanks
70. First, I want to say that as a dog owner, I appreciate the efforts you make to balance the needs of dog owners and non-dog owners. I know that people on both sides complain (a lot) and while I may not always agree with the rules, I recognize and know that you are trying to do the best for both sides. My only hesitation with making Cuernavaca fenced is that when there is more access it often brings in dog owners from outside Burlingame and that has caused issues at other dog parks. What I appreciate about Ray Dog Park (which is close to my house) is that it's the same neighborhood dogs at the park, so you know the dogs and owners. I also hope that you do consider any additional feedback from the neighbors in that area. There has been quite a bit of controversy over Ray Park from one neighbor in particular who felt their opinions about the park were not recognized.
71. I have visited Cuernavaca Park and have observed dog droppings in the grassy area, which is a concern.
72. Access to a grassy field that is protected by fencing and legitimately for doggies again would improve the quality of our outings. We loved the people and environment at Cuernavaca and was so sad when it closed for the turf. Thank you for considerations.
73. It only takes a few months of consistent enforcement with real financial penalties to change behavior. Once dog owners understand that this is a law with financial consequences, they will comply—just as people do with handicap parking. No amount of patrols or verbal warnings will stop the ongoing behavior of dog owners unleashing their pets in non-dog areas, especially at Ray Park. The only effective solution is a clear penalty structure that is enforced.

74. Please extend the dog off leash hours for Cuernavaca grass area given the turf is now designed for kids to play in. Best to have afternoon hours too and give busy family a chance to take their fur babies out
75. Ray Park Dog area really needs some pea gravel or crushed granite - just putting ground up tree debris is not good for the dogs.
76. I love this idea! A grass option is exactly what the city needs to allow for a clean space for our dogs.
77. When will long fence at skyline park be removed. The park is half its original size and creates stress for dogs that need more space.
78. No problem with dogs off leash but don't fence the area - it'll block the humans
79. Grass would be great! The dust and debris at Ray park is nasty.
80. my dog isn't up before 8am - so having something off leash only until 7:30am is less than useful. real grass is the best surface: tan bark is awful for dog's paws. Burlingame probably has more dogs than children, and yet is not particularly dog friendly.
81. Thank You
82. I strongly agree with fences in the grass area and make it an all day off leash dog friendly area. Though we have other dog parks in Burlingame. We do not have a grass area in the mills estate area for those of us that prefer to walk the dog to a park.
83. I am not a dog owner, but a pet care provider. This is a wonderful spot. A fence would make it ideal for local dogs.
84. We loved Cuernavaca when it was open for dogs. It was a true community of dog owners that we saw every day. Having that community back would be amazing.
85. No preference for fence type but couldn't bypass it. I dogsit a dog in Burlingame Hills and do not have a car. Always looking for walking distance options to take her. For myself this is ideal but it does seem many Burlingame residents prefer lower Burlingame, i.e. proximity to Burlingame Ave. Bayside Dog Exercise Park I will not go to due to smell and nothing attractive about it. I do like Skyline Dog Park but that newly built divided fence needs to go! I think most people would agree, take down

the divider fence and instead create small dog area. I don't dogsit small dog but that's the feedback I'm hearing.

86. Recently visited a dog park in Corte Madera and they had a concrete pad outside the dog area with a possibility to clean off the dog with a short hose, attached to the drink and water stations we already have, but with an extra hose attachment and button on the side. Really beneficial when the canines have gotten rambunctious.
87. I hope the hours can be prolonged at this park at more reasonable times this is the only space in the surrounding neighborhoods where dogs can play (the kids have the playground and the field) and I think it's a fair ask given the # of dogs and dog owners that go here. So in short, in order for the rules to be effective, they need to be more reasonable, 6-7:30am is not very doable for many families. Thank you for your consideration.
88. No fence
89. no
90. Most of the Burlingame residents are responsible dog owners.
91. I admire your efforts to provide more dog parks with grass, however, this particular site is not good with the slope. There's potential for a lot of injuries (torn ligaments), especially if the ground is wet. I saw more than a few dogs slide down that slope chasing others when it was temporarily fenced off years back.
92. I go to Cuernavaca from time to time (not in the am), but it's too far uphill to walk to regularly. Nevertheless, I don't see an issue there that requires a fence. Also, a fence would shrink the area that dogs can run in, and as a result many dog owners wouldn't use it (see Ray Park dog park). The whole point of taking your dog to the dog park is to let them run full speed over distance (chasing a dog or a ball) until they are exhausted. Shrinking the area means they won't get that exercise.
93. Have always enjoyed Cuernavaca park for the green space and torn on the decision to turf the field but understand the reasons.I would want to maintain the attractiveness of the park and space I would worry about the grass becoming a dirt

patch or muddy mess with a fenced dog area. I also think it may attract more people and dogs.

94. It was incredibly disappointing to see the field changes at Cuervavaca park take place, push out the dog owners and to see the field rarely used. It felt like a huge waste of money and was really sad for the residents. Moving forward, this shouldn't have even been a question posed to residents, as this should have already been done, and the hours need to be sun up to sun down. Skyline dog park is not only inaccessible for those with mobility issues, there is no grass and hardly any shade or safe parking. I have stopped using ANY dog parks in Burlingame for these reasons and instead go to San Mateo. I really hope to see these changes made. When taking away a resource for residents, you shouldn't need a survey to ask if they should replace the same resource.
95. I appreciate all Burlingame city employees' work - thank you.
96. dog park are good for the town
97. I walk by Cuernavaca Park every day with my dog. I do not go to dog parks. I exercise with my dog. I don't watch my dog exercise. My dog is well trained and is a AKC Good Citizen and aPHS therapy dog. Most dog trainers recommend not going to dog parks because of the inherent problems and dangers associated with them. Most dogs are not under the control of the owner or well trained. You do a lot of warning/threatening but rarely are there consequences. People have learned that nothing will happen because all you do is warn. The Park Department "dog catcher" has no authority. He is constantly disrespected. Police do not issue citations. You've lost control. Yet you want more dog parks for people to abuse them. Enforce the rules!